COMBINED PUBLIC HEARING MAP

PROJECT 34400.1.1 (R-2233A)
F. A. PROJECT NHF-220(9)

RUTHERFORD COUNTY

US 221 FROM THE SOUTH CAROLINA STATE LINE
TO US 74 BYPASS

ROLL 3 OF 3 ALT 1A

WEST SIDE WIDENING - 23' RAISED MEDIAN

100' 50' 0' 100' 200'
SHEUON

COMBINED PUBLIC HEARING MAP
PROJECT 34400.1.1 (R-2233A)
F.A. PROJECT NHF-220(9)
US 221 FROM THE SOUTH CAROLINA STATE LINE TO US 74 BYPASS
RUTHERFORD COUNTY
ROLL 3 OF 3 ALT 1A
WEST SIDE WIDENING - 23' RAISED MEDIAN

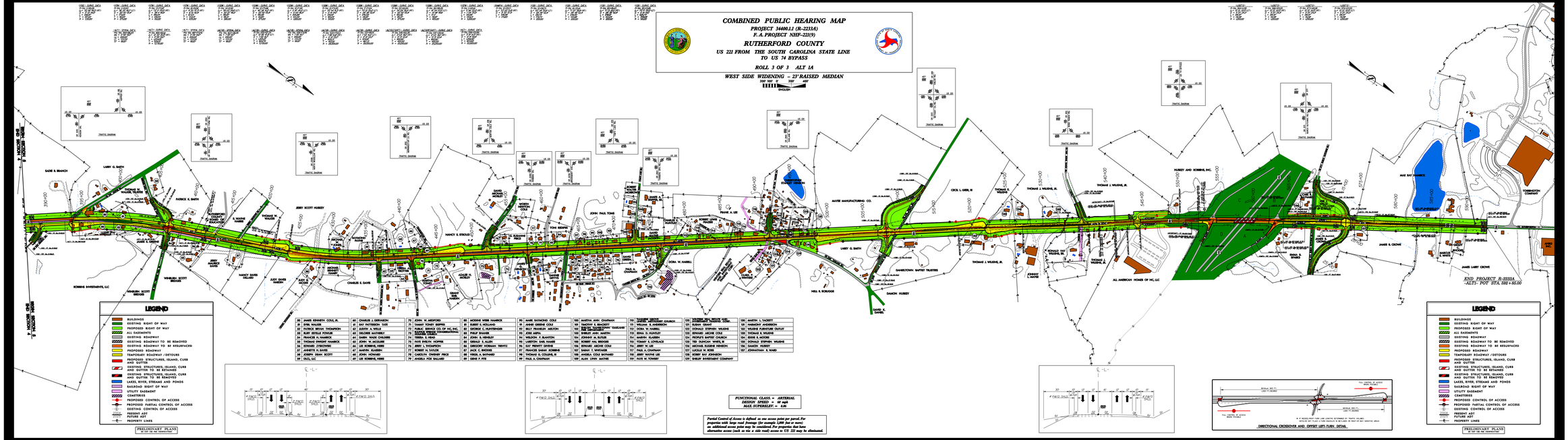
TRAFFIC SHEDHAM
LARRY G. SMITH
SADIE B. BRANCH
THOMAS W. WALKER, TRUSTEE
PATRICK E. SMITH
JIMMY SCOTT HUSSEY
NANCY S. STRICKLAND
JOHN PAUL TONG
TONI BERRYS
HAYES MANUFACTURING CO.
CECIL L. GIBB, III
THOMAS E. WELDING
THOMAS J. WELDING, JR.
HUSSEY AND ROBBINS, INC.
MAX RAY FRANCIS
TORNINGTON COMPANY
JAMES B. CROWE
JAMES LARRY CROWE
ROBBINS INVESTMENTS, LLC
VERNURN SCOTT BRIDGE
NANCY JANE DAVIS
JUDY DAVIS HAMON
CHARLIE E. DAVIS
ADAMS FUNERAL HOME
ADAMS FUNERAL HOME
ADAMS FUNERAL HOME