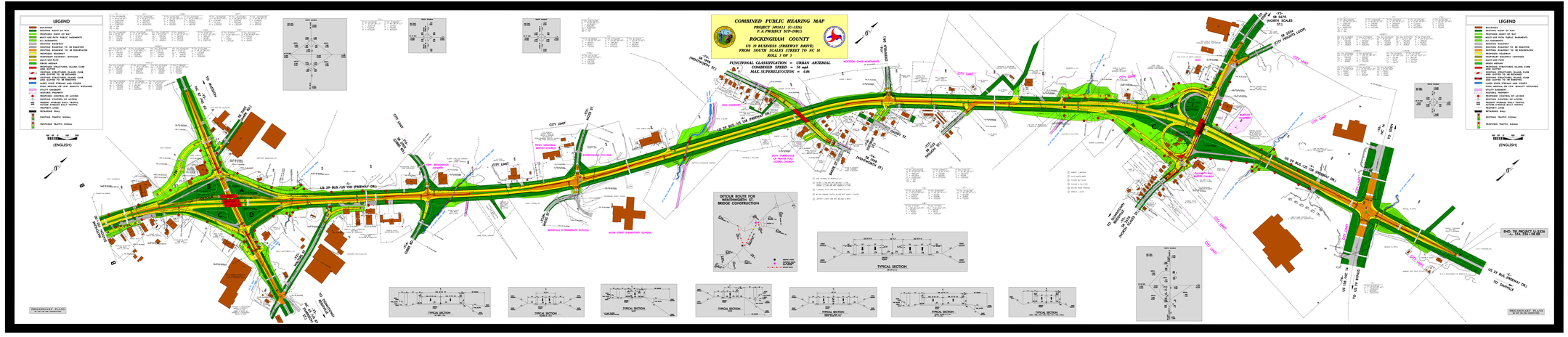

COMBINED PUBLIC HEARING MAP
PROJECT 34501A (U-3326)
F.A. PROJECT STP-2080(1)
ROCKINGHAM COUNTY
US 29 BUSINESS (FREEWAY DRIVE)
FROM SOUTH SCALES STREET TO NC 14
SHEET 1 OF 3

COMBINED PUBLIC HEARING MAP
PROJECT 34501A (U-3326)
F.A. PROJECT STP-2080(1)
ROCKINGHAM COUNTY
US 29 BUSINESS (FREEWAY DRIVE)
FROM SOUTH SCALES STREET TO NC 14
SHEET 1 OF 3