	LONGITUDINAL STIFFENER DATA									
	LOCATION			YIELD STRESS FY (KSI)	TOP STIFFENER DATA			BOTTOM STIFFENER DATA		
	DISTANCE FROM (FT)	DISTANCE TO (FT)			LOCATION	STIFFENER WIDTH (IN)	STIFFENER THICKNESS (IN)	LOCATION	STIFFENER WIDTH (IN)	STIFFENER THICKNESS (IN)
1401 1										
1401 2										
1401 2										
1401 2										
1401 2										
1401 2										
1401 2										
IF ANY	19	28		38	41	50	59	62	71	80

EXAMPLE:

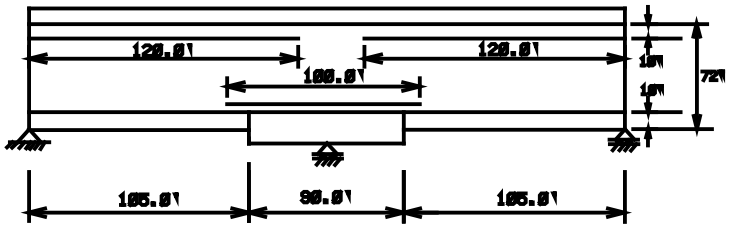

Note: (1) Location is shown as the ratio of distance of longitudinal stiffener from the top or bottom of flange to web depth

(2) In this example, 10/72 = 0.14

(3) Default value is 0.2

1401 2	0.0	120.00		50.00	.14	2.0	0.5	.	.	.
1401 2	100.00	200.00		50.00	.	.	.	.14	2.0	0.5
1401 2	180.00	300.00		50.00	.	2.0	0.5	.	.	.