Figure 1. Hydrology Monitoring, Gauge A1
Rowel Branch Tract; Restoration
2003

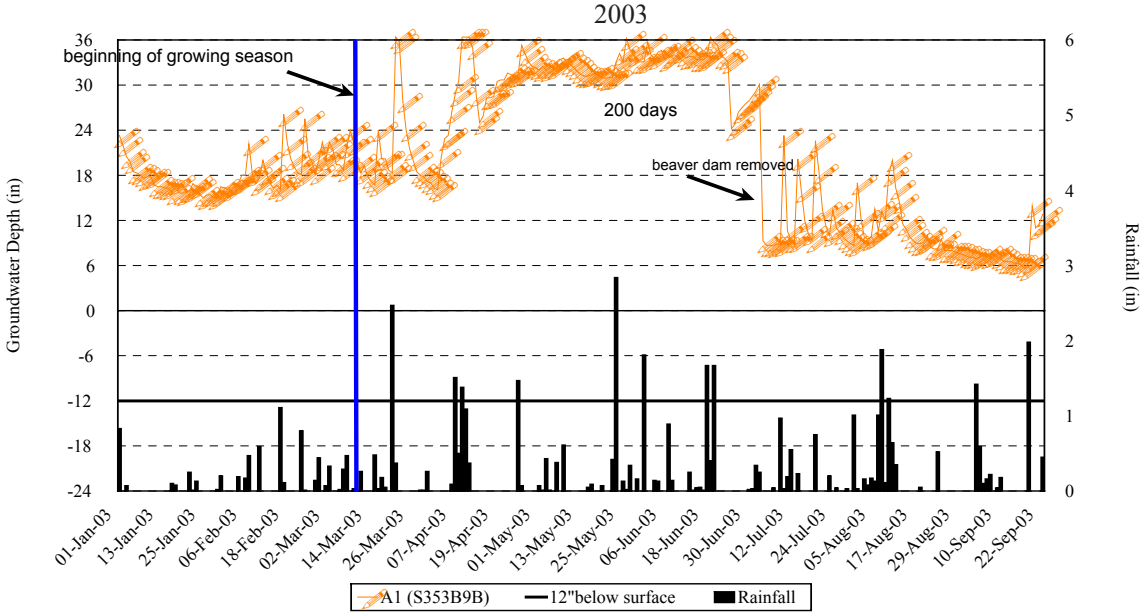

Rainfall information provided by the State Climate Office
of North Carolina at North Carolina State University;
Wilmington International Airport station.

Note: 1 reading/day

Figure 2. Hydrology Monitoring, Gauge A2
Rowel Branch Tract; Restoration
2003

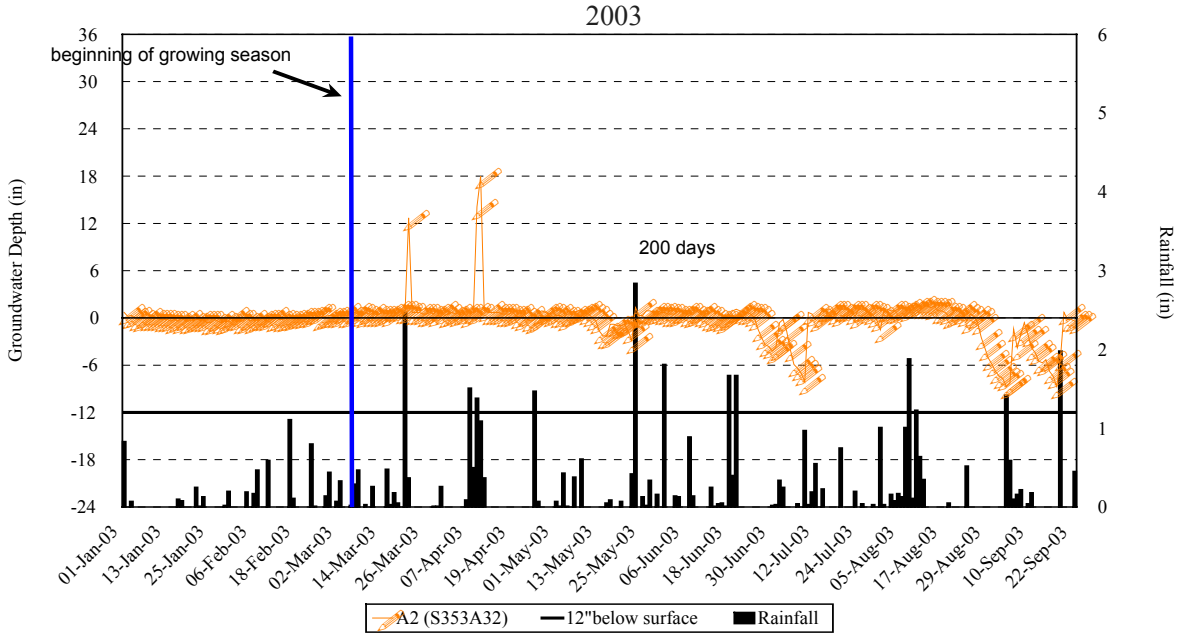

Rainfall information provided by the State Climate Office
of North Carolina at North Carolina State University;
Wilmington International Airport station.

Note: 1 reading/day

Figure 3. Hydrology Monitoring, Gauge B1
Rowel Branch Tract; Restoration
2003

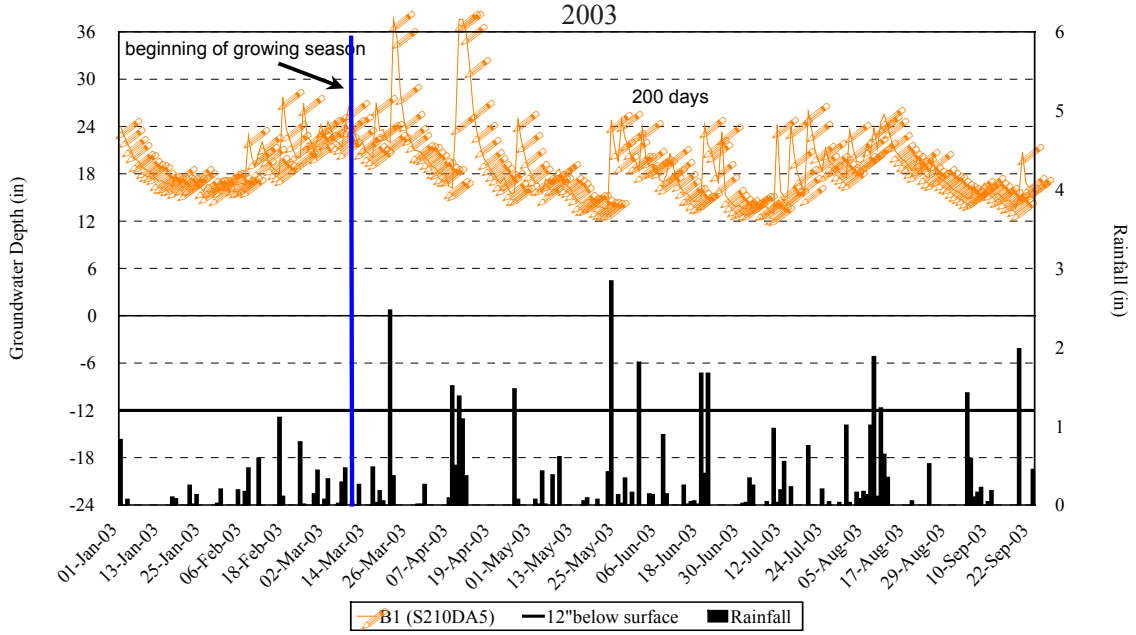

Rainfall information provided by the State Climate Office
of North Carolina at North Carolina State University;
Wilmington International Airport station.

Note: 1 reading/day

Figure 4. Hydrology Monitoring, Gauge B2
Rowel Branch Tract; Restoration
2003

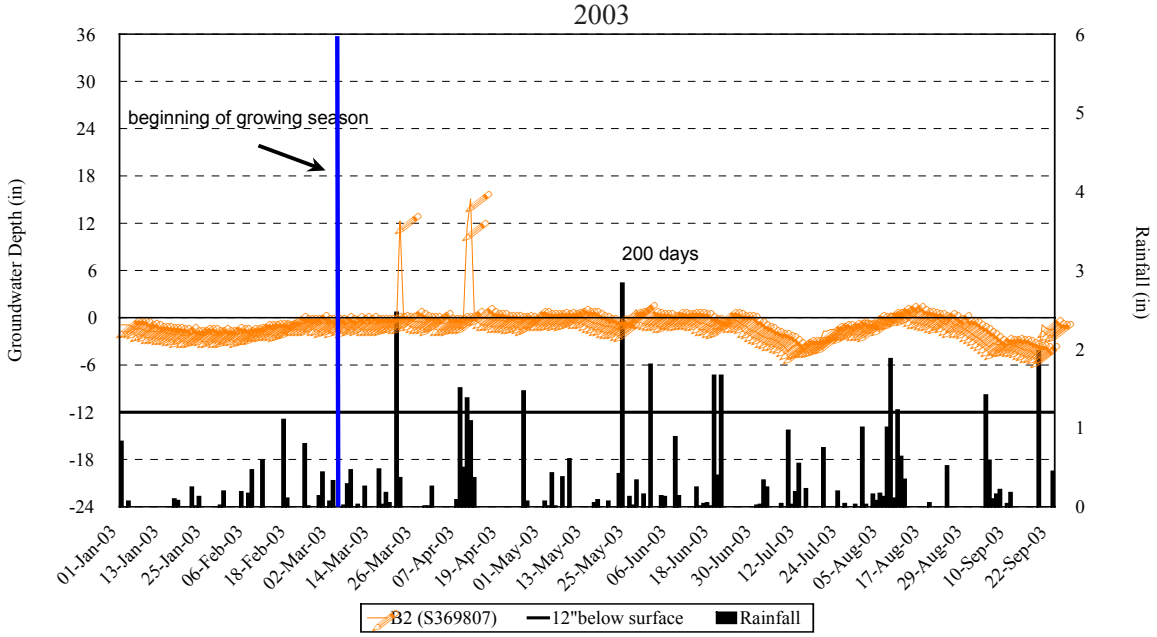

Rainfall information provided by the State Climate Office
of North Carolina at North Carolina State University;
Wilmington International Airport station.

Note: 1 reading/day

Figure 5. Hydrology Monitoring, Gauge C1
Rowel Branch Tract; Restoration
2003

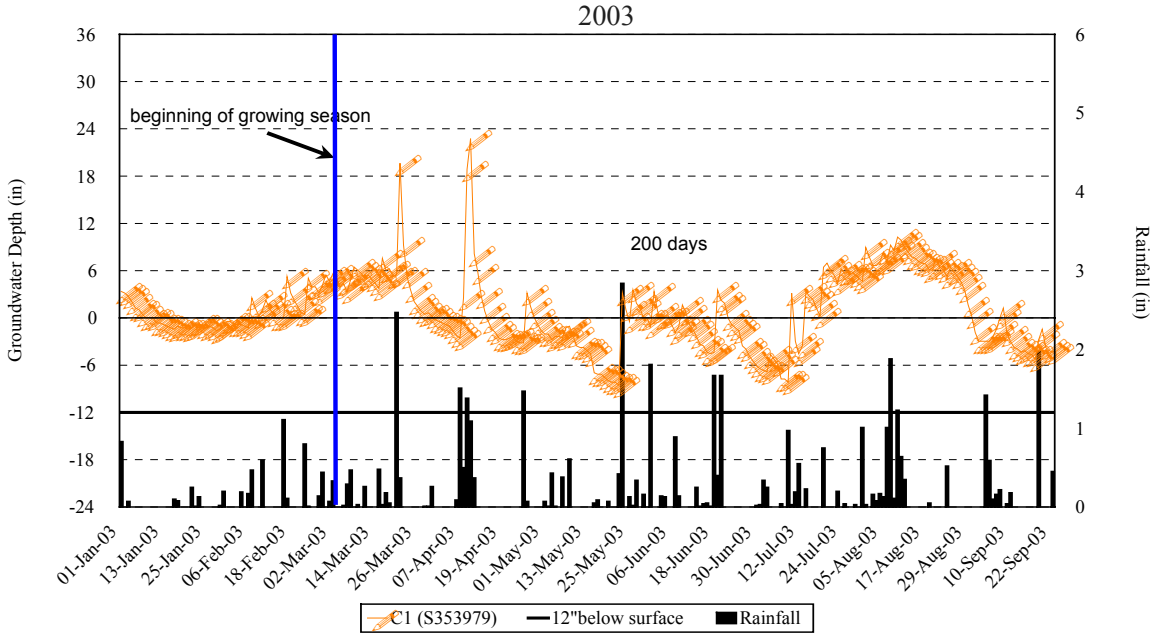

Rainfall information provided by the State Climate Office
of North Carolina at North Carolina State University;
Wilmington International Airport station.

Note: 1 reading/day

Figure 6. Hydrology Monitoring, Gauge C2
Rowel Branch Tract; Restoration
2003

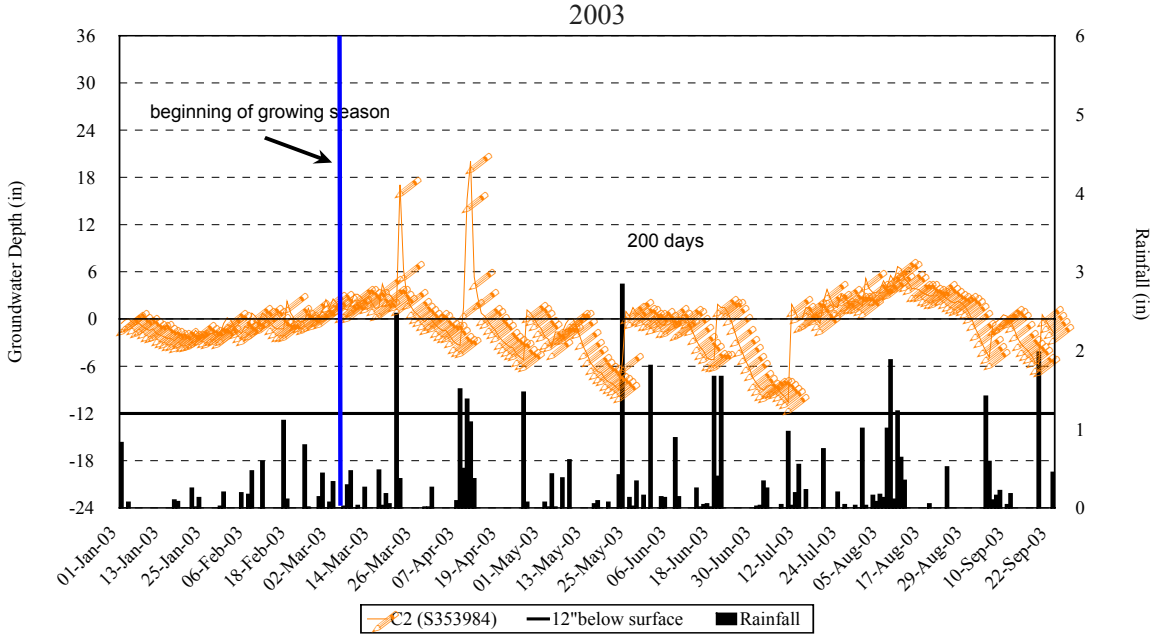

Rainfall information provided by the State Climate Office
of North Carolina at North Carolina State University;
Wilmington International Airport station.

Note: 1 reading/day

Figure 7. Hydrology Monitoring, Gauge R1
Rowel Branch Tract; Reference
2003

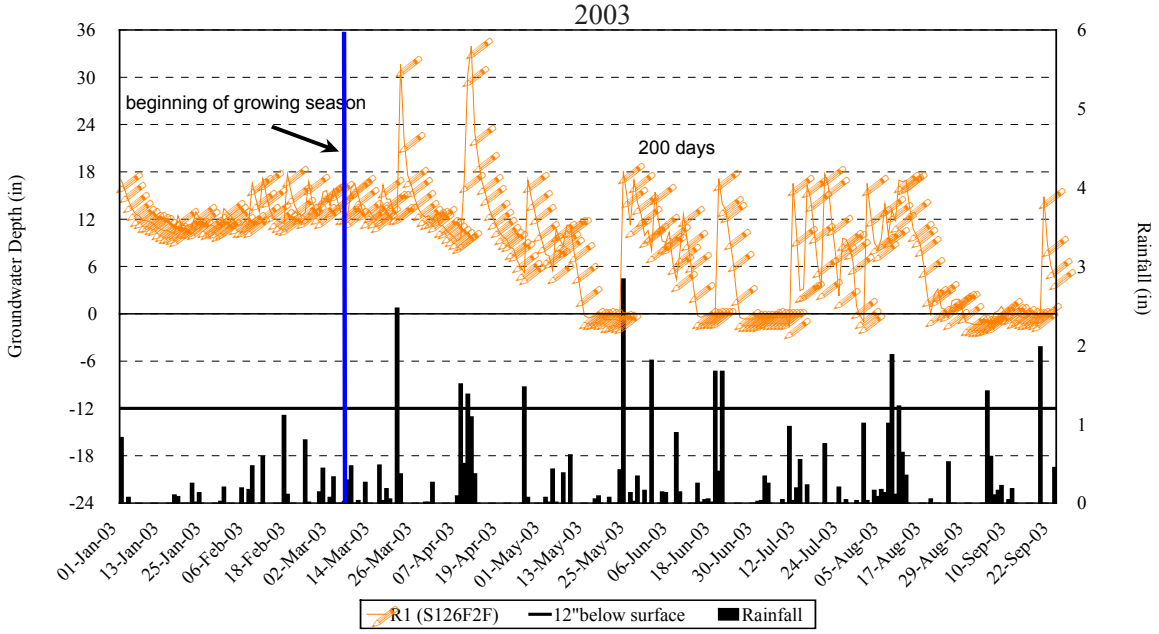

Rainfall information provided by the State Climate Office
of North Carolina at North Carolina State University;
Wilmington International Airport station.

Note: 1 reading/day

Figure 8. Hydrology Monitoring, Gauge R2
Rowel Branch Tract; Reference
2003

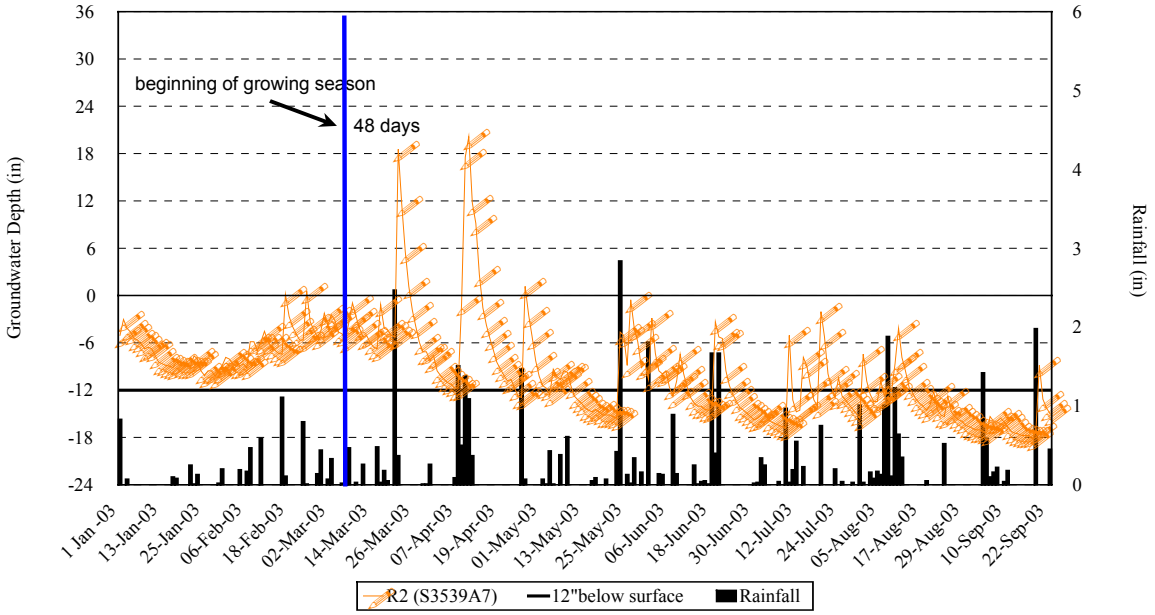

Rainfall information provided by the State Climate Office
of North Carolina at North Carolina State University;
Wilmington International Airport station.

Note: 1 reading/day