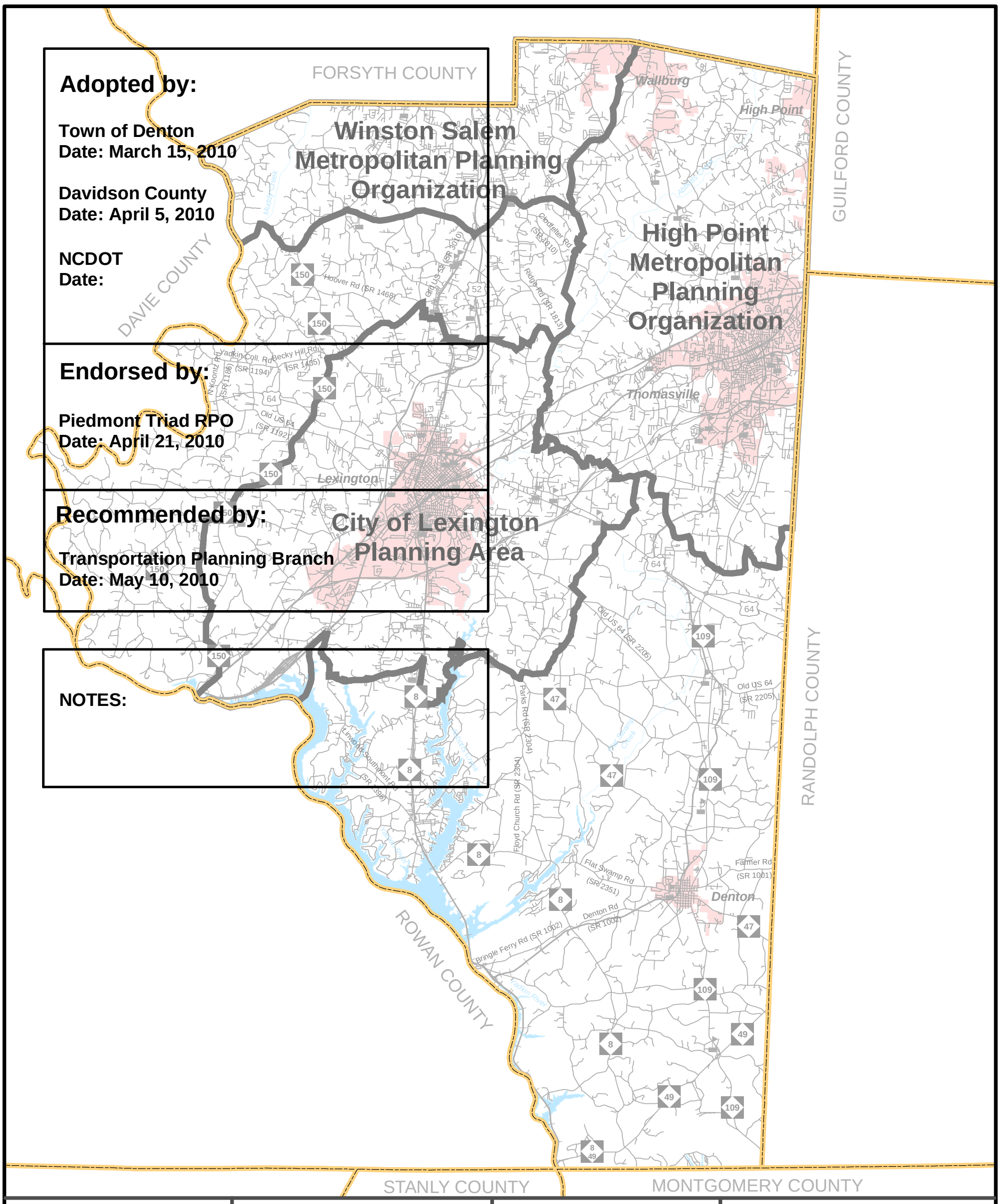

Adopted by:

Town of Denton
Date: March 15, 2010

Davidson County
Date: April 5, 2010

NCDOT
Date:

Endorsed by:

Piedmont Triad RPO
Date: April 21, 2010

Recommended by:

Transportation Planning Branch
Date: May 10, 2010

NOTES:

Sheet 1	**Adoption Sheet**
Sheet 2	**Highway Map**
Sheet 3	**Public Transportation and Rail Map**
Sheet 4	**Bicycle Map**
Sheet 5	**Pedestrian Map**

Legend

- County Boundary
- Planning Boundary
- Reference Road
- School Reference
- Reference Railroad
- Rivers and Streams
- Water Bodies
- Municipal Boundary

Miles
0 0.5 1 2 3 4

N W E S

Sheet 1 of 5

Base map date: September 1, 2009

Refer to CTP document for more details

Davidson County
North Carolina

RECOMMEND
Comprehensive Transportation Plan

Plan date: January 8, 2010