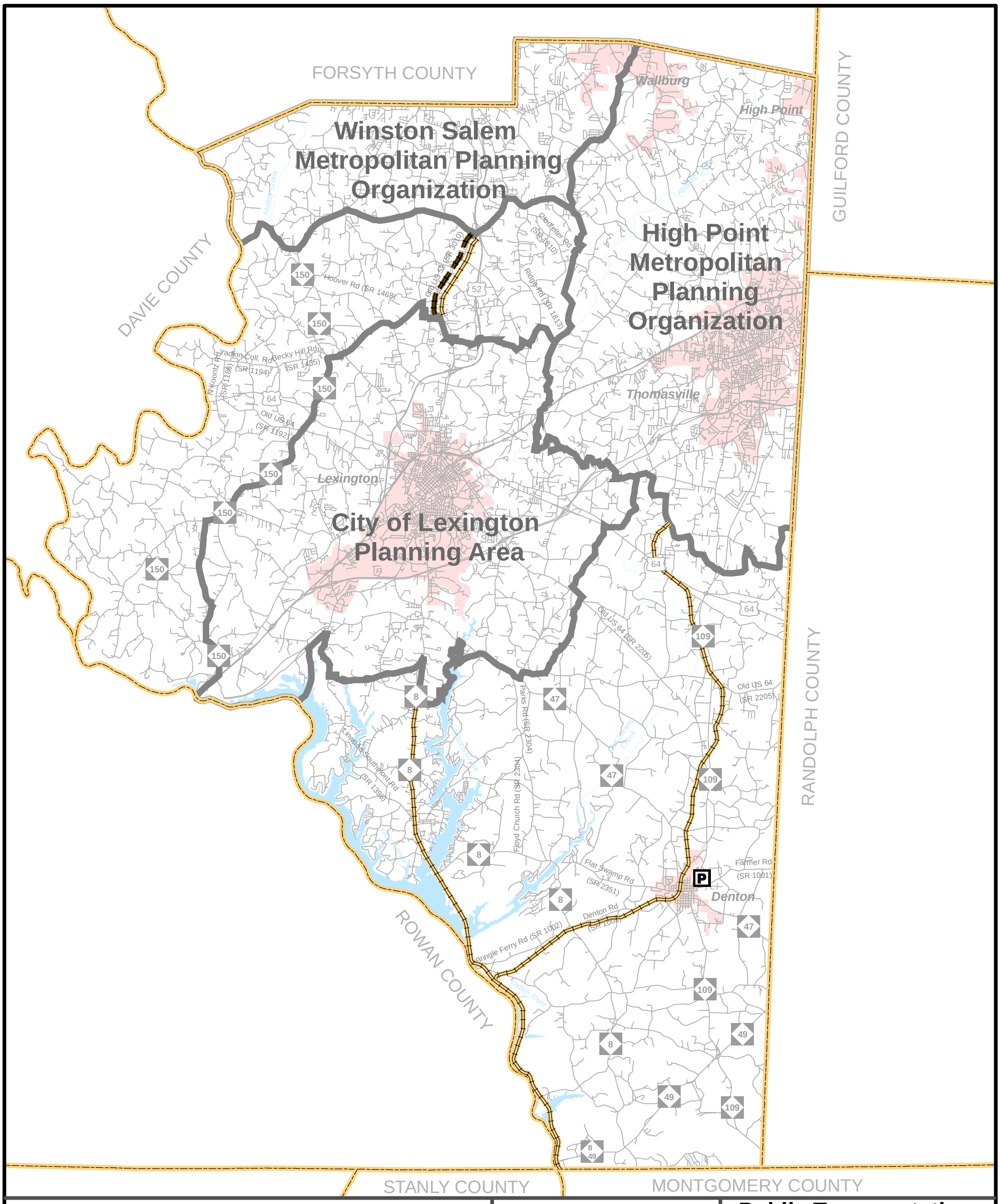

Bus Routes
- Existing
- Needs Improvement
- Recommended

Rail Corridor
- Active
- Inactive
- Recommended

Existing Grade Separation

Proposed Grade Separation

Fixed Guideway
- Existing
- Needs Improvement
- Recommended

High Speed Rail Corridor
- Existing
- Recommended

Intermodal Connector
- Existing
- Recommended

Operational Strategies
- Existing
- Needs Improvement
- Recommended

Park and Ride Lot
- Existing
- Recommended

Rail Stops
- Existing
- Recommended

0 0.5 1 2 3 4 Miles

N W E S

Sheet 3 of 5

Base map date: September 1, 2009

Refer to CTP document for more details

Public Transportation and Rail Map

Davidson County RECOMMEND Comprehensive Transportation Plan

Plan date: January 8, 2010