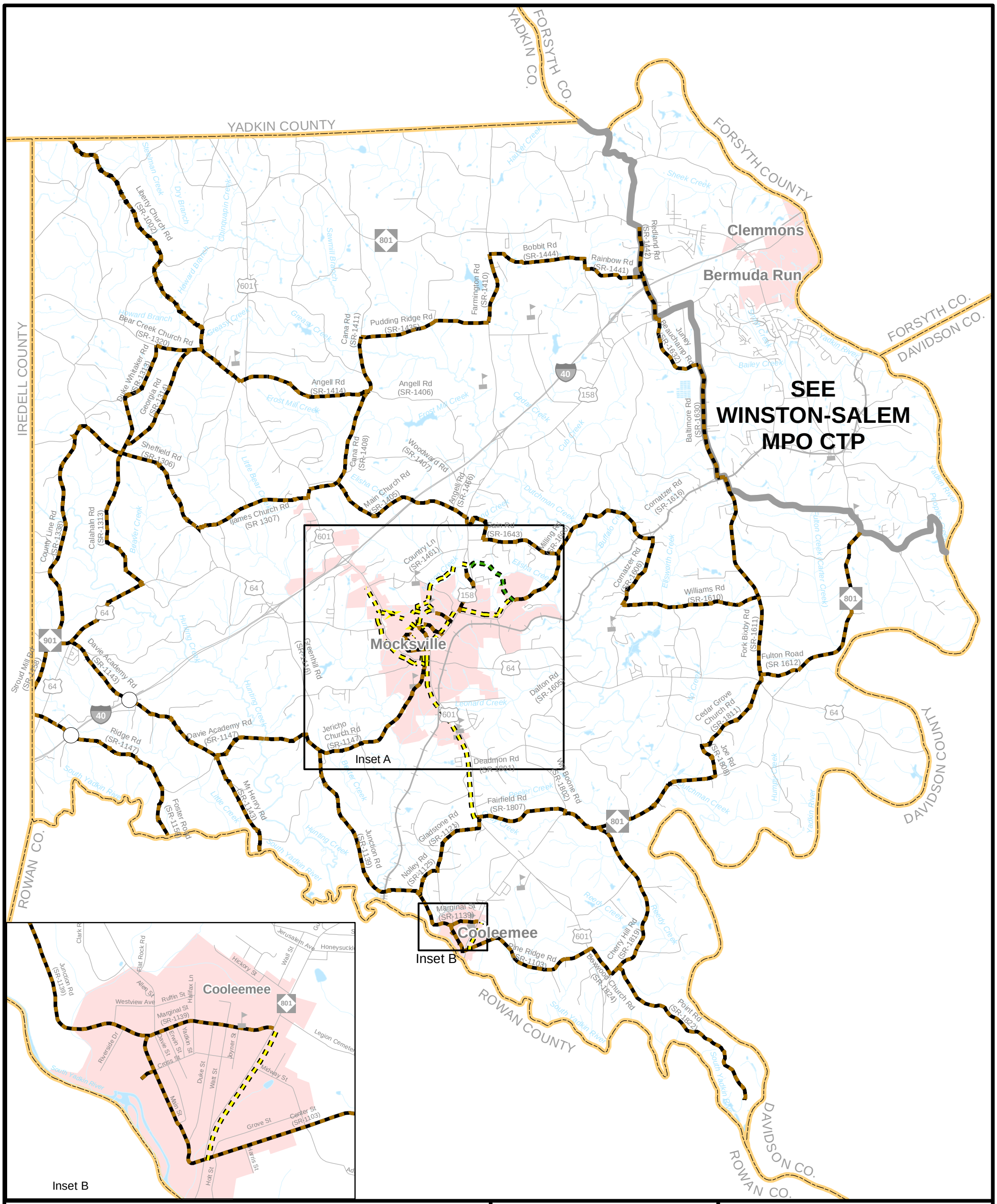


On-road

- Existing
- Needs Improvement
- Recommended

Multi-Use Paths

- Existing
- Needs Improvement
- Recommended

Off-road

- Existing
- Needs Improvement
- Recommended

- Existing Grade Separation
- Proposed Grade Separation

Miles
0 0.5 1 2

N W E S

Sheet 4 of 5

*Base map date: October 21, 2010*

Refer to CTP document for more details

# Bicycle Map

# Davie County

**RECOMMENDED**

## Comprehensive Transportation Plan

Plan date: December 19, 2011
Revised: January 16, 2012

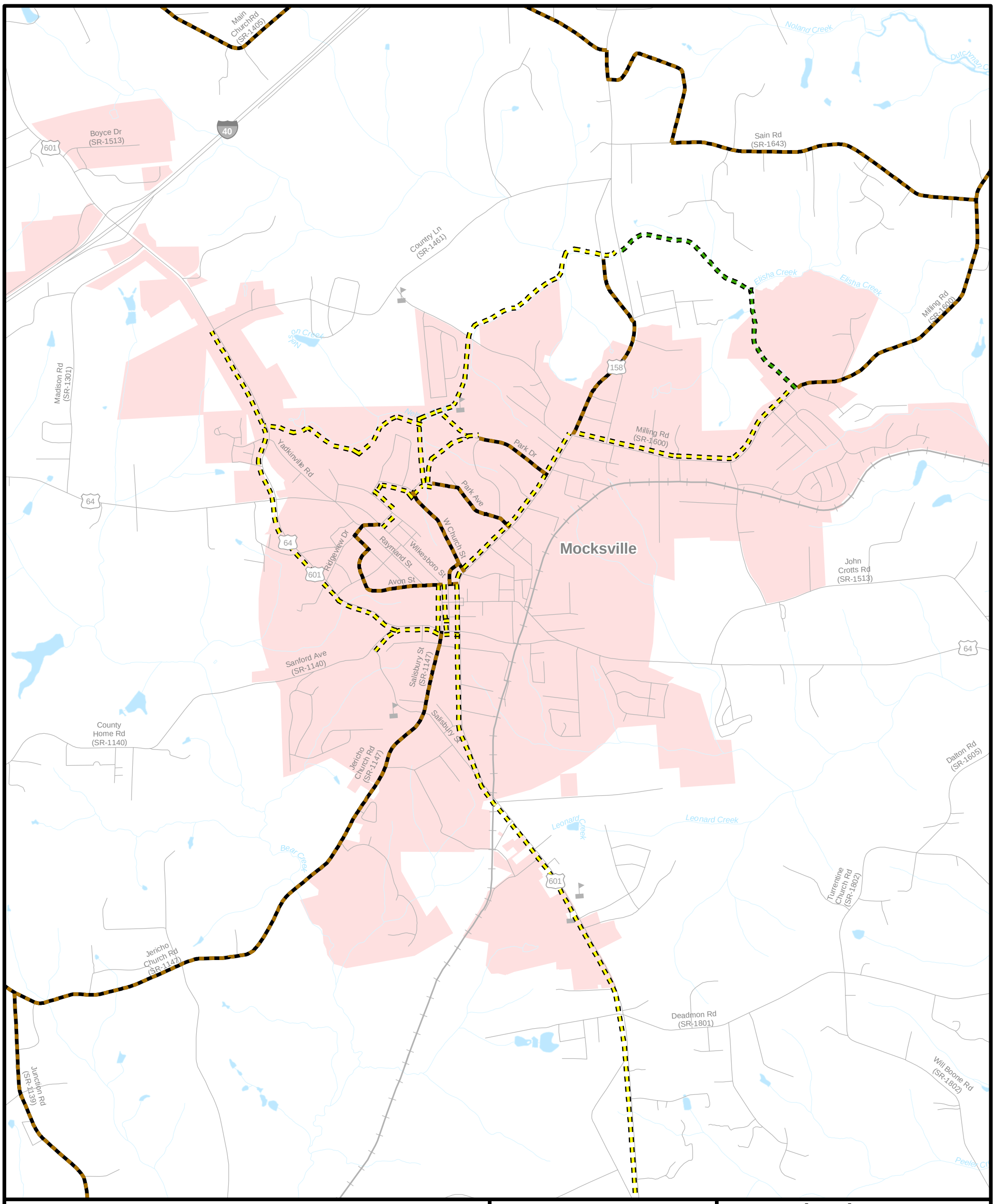


On-road

- Existing
- Needs Improvement
- Recommended

Multi-Use Paths

- Existing
- Needs Improvement
- Recommended

Off-road

- Existing
- Needs Improvement
- Recommended

- Existing Grade Separation
- Proposed Grade Separation

Miles
0 0.125 0.25 0.5

Sheet 4A of 5

*Base map date: October 21, 2010*

Refer to CTP document for more details

# Bicycle Map (Inset A)

# Davie County

**RECOMMENDED**

## Comprehensive Transportation Plan

Plan date: December 19, 2011
Revised: January 16, 2012