Environmental Features Map

Hyde County

DRAFT MAP

Comprehensive Transportation Plan

Plan date: February 1, 2012

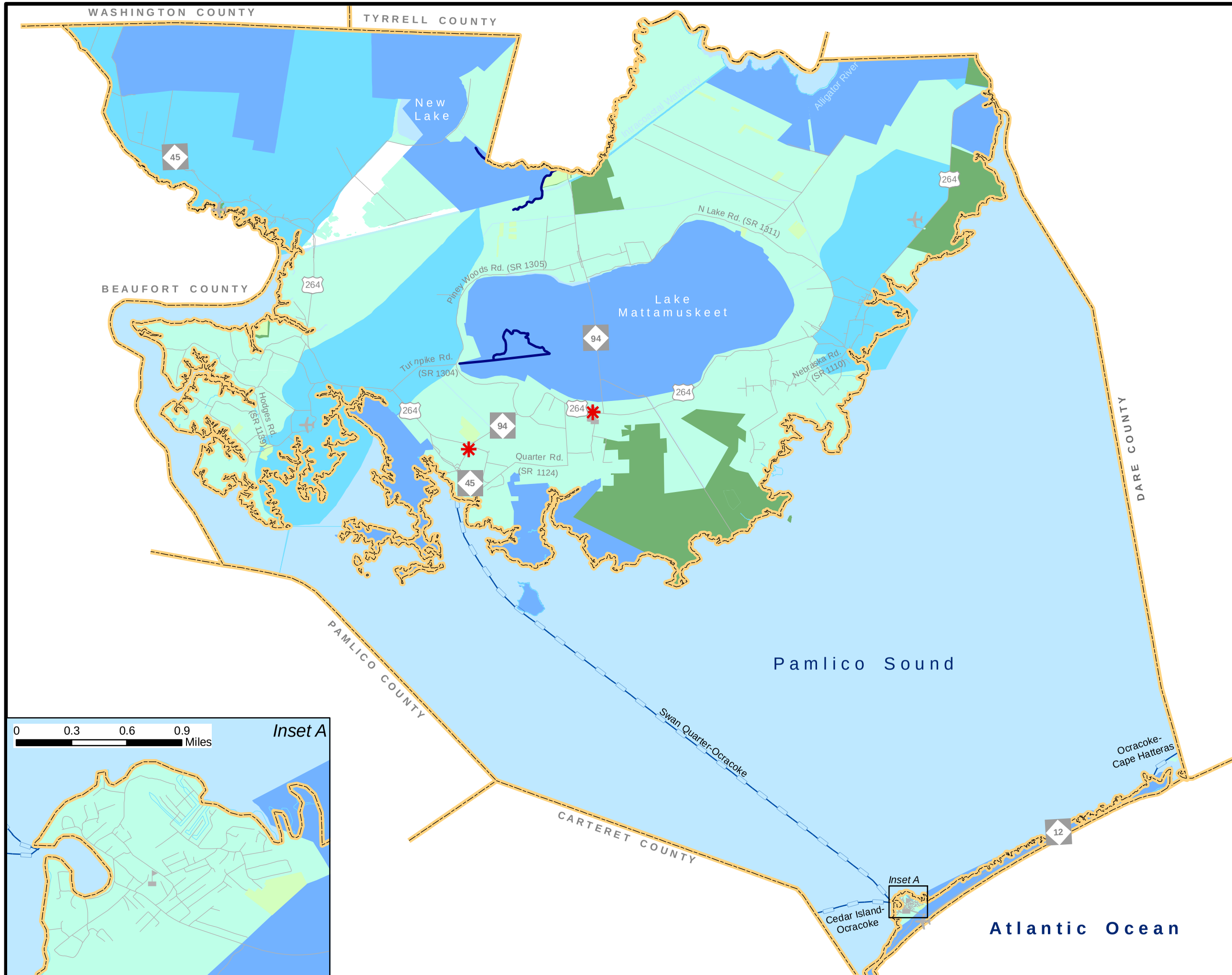

Legend

- Emergency Operation Centers
- Airports
- Schools
- Paddle Trails
- Rivers and Streams
- Ferry Routes
- Roads
- Conservation Tax Credit Properties
- Gameland
- Federal Land Ownership
- Local Watersheds
- Bodies of Water
- Wetlands
- County Boundary

0 3 6 9 Miles

Figure 19

Base map date: January 2011

Refer to CTP document for more details