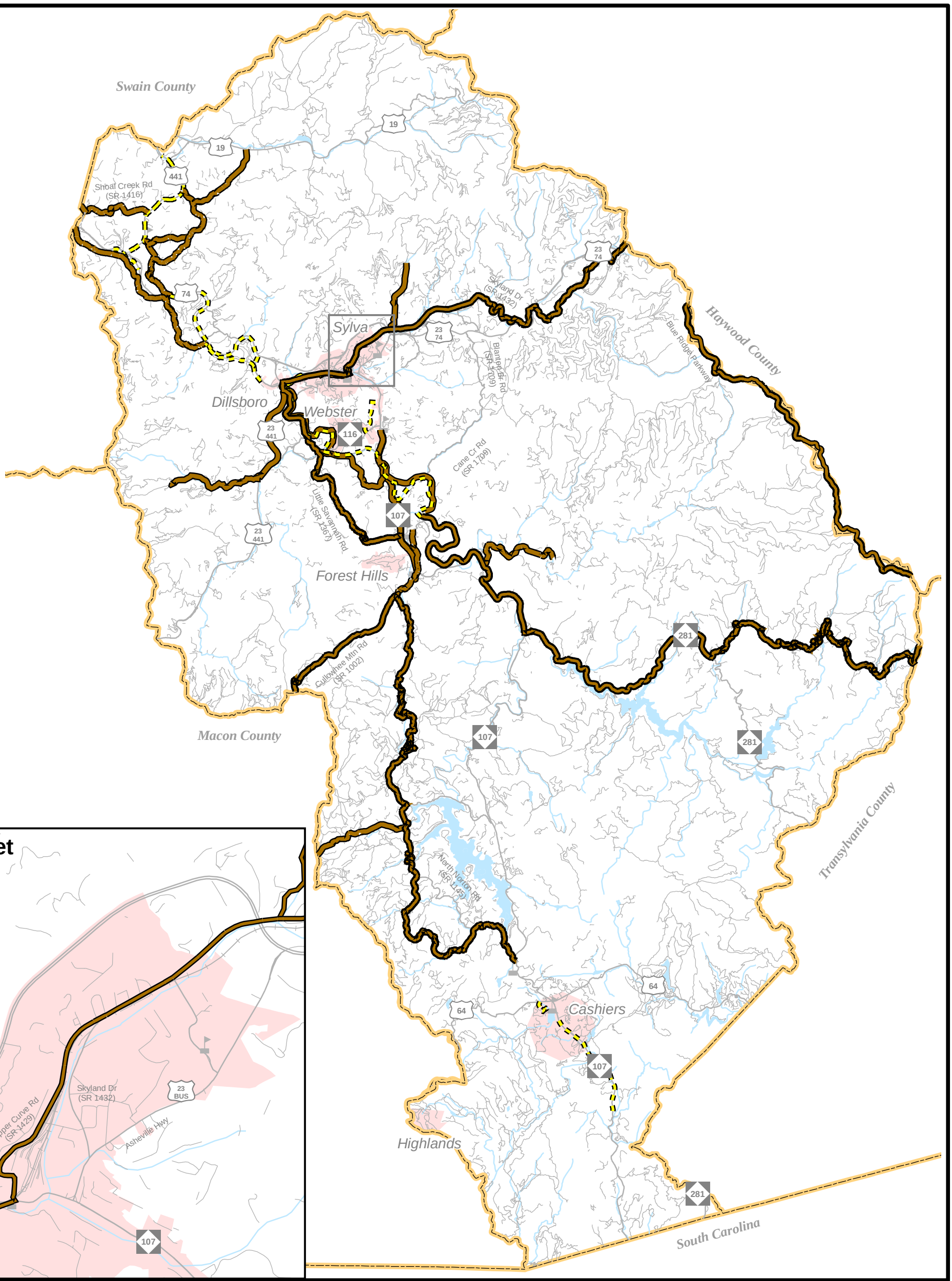

Sylva Inset

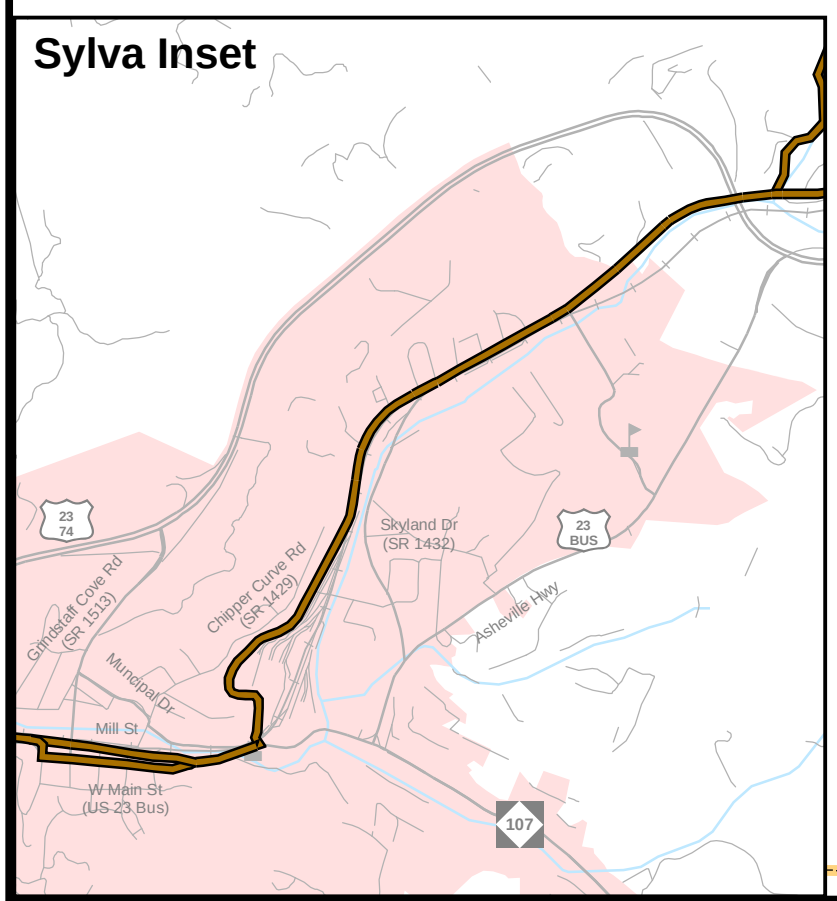

On-road

- Existing
- Needs Improvement
- Recommended

Multi-Use Paths

- Existing
- Needs Improvement
- Recommended

Off-road

- Existing
- Needs Improvement
- Recommended

- Existing Grade Separation
- Proposed Grade Separation

N
W E
S

0 1 2 4 Miles

Sheet 4 of 5

Base map date: 8/27/2009

Refer to CTP document for more details

Bicycle Map

Jackson County

Comprehensive Transportation Plan

Plan date: October 13, 2009