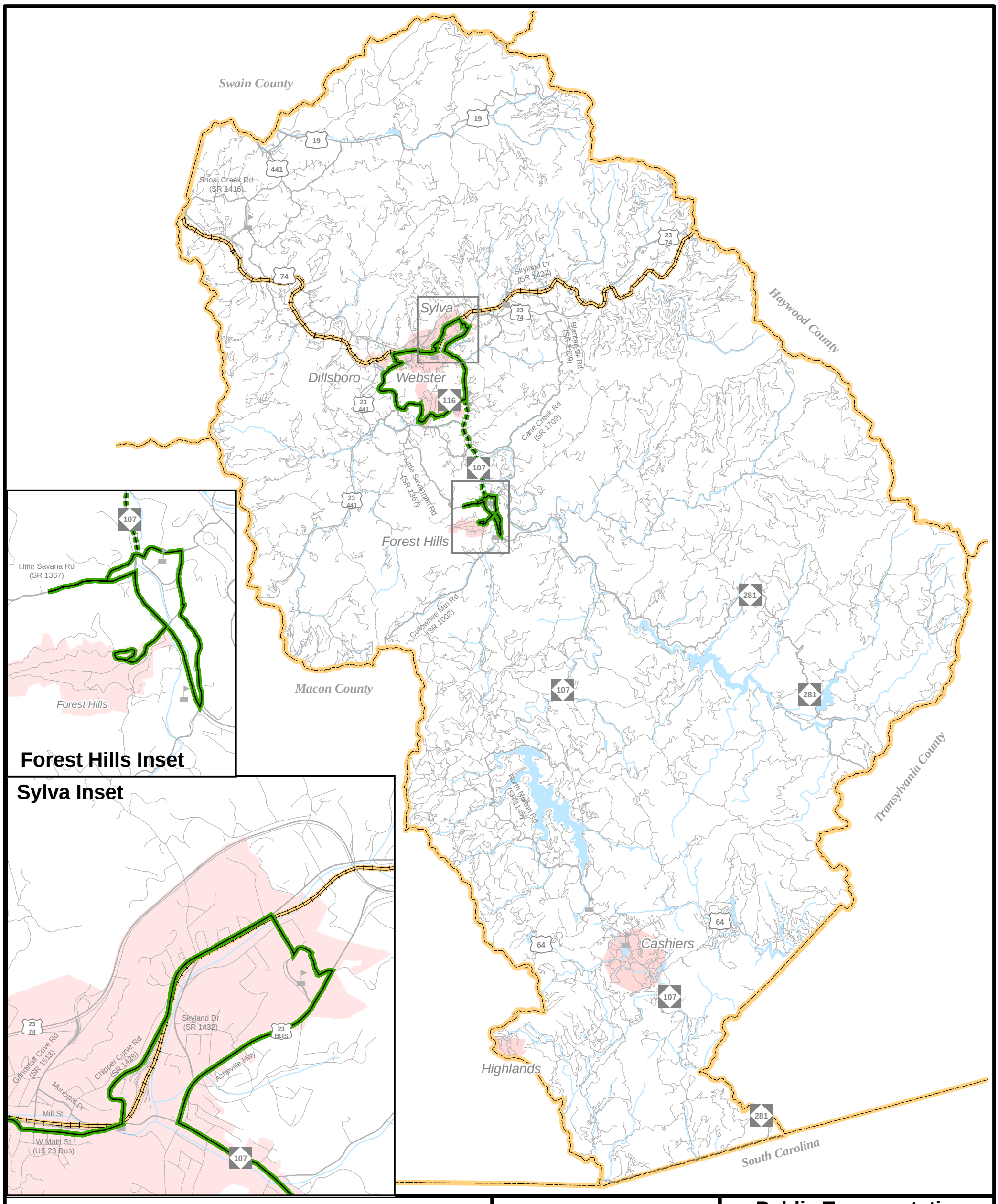

Bus Routes
- Existing
- Needs Improvement
- Recommended

Rail Corridor
- Active
- Inactive
- Recommended

Existing Grade Separation
Proposed Grade Separation

Fixed Guideway
- Existing
- Needs Improvement
- Recommended

High Speed Rail Corridor
- Existing
- Recommended

Intermodal Connector
- Existing
- Recommended

Operational Strategies
- Existing
- Needs Improvement
- Recommended

Park and Ride Lot
- Existing
- Recommended

Rail Stops
- Existing
- Recommended

N W E S

0 1 2 4 Miles

Sheet 3 of 5

Base map date: 8/27/2009

Refer to CTP document for more details

Public Transportation and Rail Map

Jackson County

Comprehensive Transportation Plan

Plan date: October 13, 2009