Count Number: 11-16018

County: McDowell
Division 13
Crossing #: 244220V

Vaughn & Melton
1318-F Patton Ave.
Asheville, NC 28806
Phone: (828) 253-2796
Fax: (828) 253-4864

Intersection: SR 1560 Old Linville Rd.

Count Time Periods and Weather Conditions

Day 1- 05/23/11, 12:00 p.m. to 11:59 p.m.
Cloudy, Hi 84˚F, Lo 61˚F
Day 2- 05/24/11, 12:00 a.m. to 11:59 p.m.
Partly cloudy, Hi 88˚F, Lo 61˚F
Day 3- 05/25/11, 12:00 a.m. to 12:00 p.m.
Partly cloudy, Hi 88˚F, Lo 59˚F

48-hr Intersection entry
Volume = 834
24-hr Average
Volume = 417
Trucks = 4
%Trucks = 0.8%

Comments:

1. School was in session.
2. FRA Land use: Open space
3. Equipment used: Trax Flex HS, road tubes
   Software used: Traxpro – Version 2
4. Equipment used for data collection was working properly at the time of installation.
5. There are traffic signals at the intersection.
6. Counted by: Larry Gipe
7. Data Processor: Aaron C. Carver, PE

VICINITY MAP
Scale: 1in. = 1800 ft.

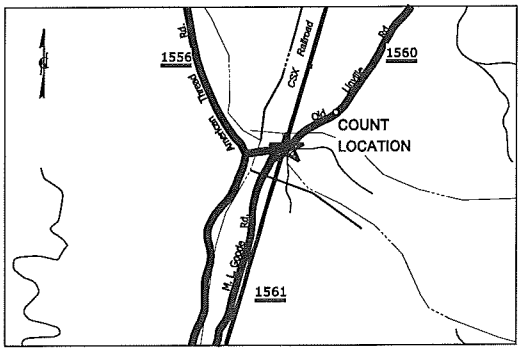

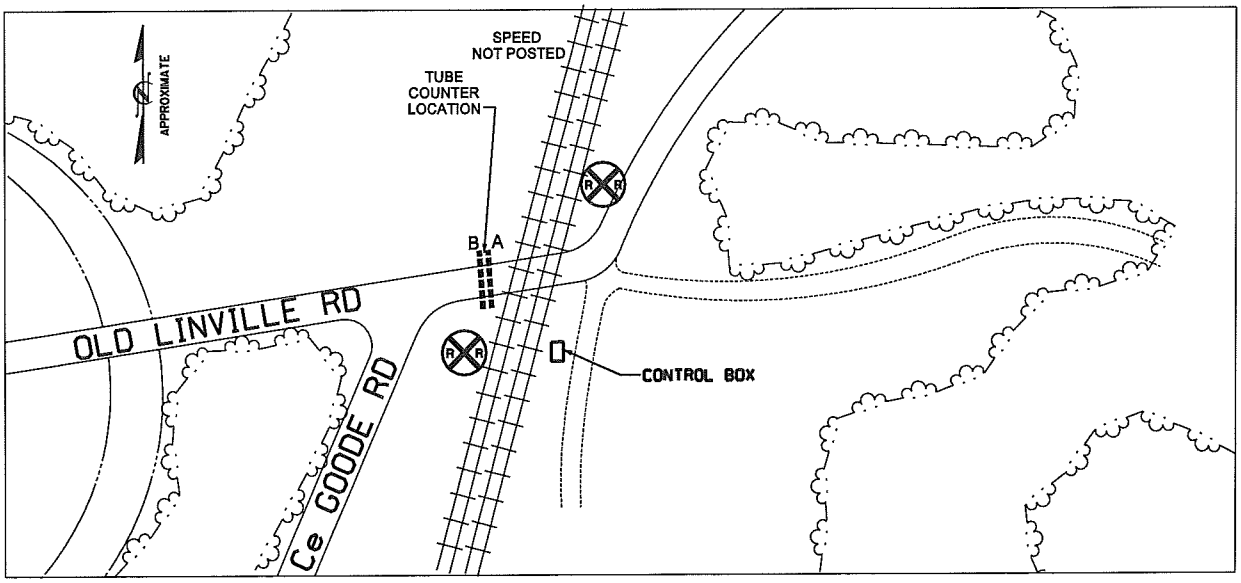

Vaughn & Melton
1318-F Patton Ave.
Asheville, NC 28806
www.vaughnmelton.com
(828) 253-2796

File Name: 11-16018
Site Code: 244220V
Date Start: 23-May-11

Westbound

Start Time	0-43'	44'+	Not Classed	Total
12 PM	12	0	0	12
13:00	11	1	0	12
14:00	9	0	0	9
15:00	17	1	0	18
16:00	12	0	0	12
17:00	18	0	0	18
18:00	11	0	0	11
19:00	15	0	0	15
20:00	12	0	0	12
21:00	3	0	0	3
22:00	2	0	0	2
23:00	1	0	0	1
5/24/11	1	0	0	1
01:00	1	1	0	2
02:00	0	0	0	0
03:00	0	0	0	0
04:00	2	0	0	2
05:00	6	0	0	6
06:00	19	0	0	19
07:00	16	0	0	16
08:00	5	0	0	5
09:00	12	0	0	12
10:00	9	0	0	9
11:00	11	0	0	11
12 PM	11	0	0	11
13:00	5	0	0	5
14:00	10	1	0	11
15:00	13	0	0	13
16:00	13	0	0	13
17:00	9	0	0	9
18:00	11	0	0	11
19:00	6	0	0	6
20:00	11	0	0	11
21:00	8	0	0	8
22:00	4	0	0	4
23:00	0	0	0	0
5/25/11	0	0	0	0
01:00	0	0	0	0
02:00	0	0	0	0
03:00	1	0	0	1
04:00	2	0	0	2
05:00	4	0	0	4
06:00	23	0	0	23
07:00	20	0	0	20
08:00	10	0	0	10
09:00	10	0	0	10
10:00	15	0	0	15
11:00	11	0	0	11
Total	402	4	0	406
Percentage	99.0%	1.0%	0.0%	100.0%

Vaughn & Melton
1318-F Patton Ave.
Asheville, NC 28806
www.vaughnmelton.com
(828) 253-2796

File Name: 11-16018
Site Code: 244220V
Date Start: 23-May-11

Eastbound

Start Time	0-43'	44'+	Not Classed	Total
12 PM	18	0	0	18
13:00	13	0	0	13
14:00	20	0	0	20
15:00	23	0	0	23
16:00	18	0	0	18
17:00	13	0	0	13
18:00	17	0	0	17
19:00	16	0	0	16
20:00	14	0	0	14
21:00	2	0	0	2
22:00	4	0	0	4
23:00	0	0	0	0
5/24/11	1	0	0	1
01:00	0	0	0	0
02:00	0	0	0	0
03:00	0	0	0	0
04:00	0	0	0	0
05:00	3	0	0	3
06:00	8	0	0	8
07:00	9	1	0	10
08:00	6	0	0	6
09:00	7	0	0	7
10:00	10	0	0	10
11:00	12	0	0	12
12 PM	9	0	0	9
13:00	9	0	0	9
14:00	15	0	0	15
15:00	9	0	0	9
16:00	28	1	0	29
17:00	19	0	0	19
18:00	11	0	0	11
19:00	11	0	0	11
20:00	15	0	0	15
21:00	8	0	0	8
22:00	5	0	0	5
23:00	1	0	0	1
5/25/11	0	0	0	0
01:00	1	0	0	1
02:00	0	0	0	0
03:00	0	0	0	0
04:00	0	0	0	0
05:00	3	0	0	3
06:00	6	0	0	6
07:00	16	0	0	16
08:00	6	0	0	6
09:00	12	0	0	12
10:00	10	1	0	11
11:00	17	0	0	17
Total	425	3	0	428
Percentage	99.3%	0.7%	0.0%	100.0%

Vaughn & Melton
1318-F Patton Ave.
Asheville, NC 28806
www.vaughnmelton.com
(828) 253-2796

File Name: 11-16018
Site Code: 244220V
Date Start: 23-May-11

Westbound, Eastbound

Start Time	0-43'	44'+	Not Classed	Total
12 PM	30	0	0	30
13:00	24	1	0	25
14:00	29	0	0	29
15:00	40	1	0	41
16:00	30	0	0	30
17:00	31	0	0	31
18:00	28	0	0	28
19:00	31	0	0	31
20:00	26	0	0	26
21:00	5	0	0	5
22:00	6	0	0	6
23:00	1	0	0	1
5/24/11	2	0	0	2
01:00	1	1	0	2
02:00	0	0	0	0
03:00	0	0	0	0
04:00	2	0	0	2
05:00	9	0	0	9
06:00	27	0	0	27
07:00	25	1	0	26
08:00	11	0	0	11
09:00	19	0	0	19
10:00	19	0	0	19
11:00	23	0	0	23
12 PM	20	0	0	20
13:00	14	0	0	14
14:00	25	1	0	26
15:00	22	0	0	22
16:00	41	1	0	42
17:00	28	0	0	28
18:00	22	0	0	22
19:00	17	0	0	17
20:00	26	0	0	26
21:00	16	0	0	16
22:00	9	0	0	9
23:00	1	0	0	1
5/25/11	0	0	0	0
01:00	1	0	0	1
02:00	0	0	0	0
03:00	1	0	0	1
04:00	2	0	0	2
05:00	7	0	0	7
06:00	29	0	0	29
07:00	36	0	0	36
08:00	16	0	0	16
09:00	22	0	0	22
10:00	25	1	0	26
11:00	28	0	0	28
Total	827	7	0	834
Percentage	99.2%	0.8%	0.0%	100.0%

Vaughn & Melton
1318-F Patton Ave.
Asheville, NC 28806
www.vaughnmelton.com
(828) 253-2796

File Name: 11-16018
Site Code: 244220V
Date Start: 23-May-11

Westbound, Eastbound

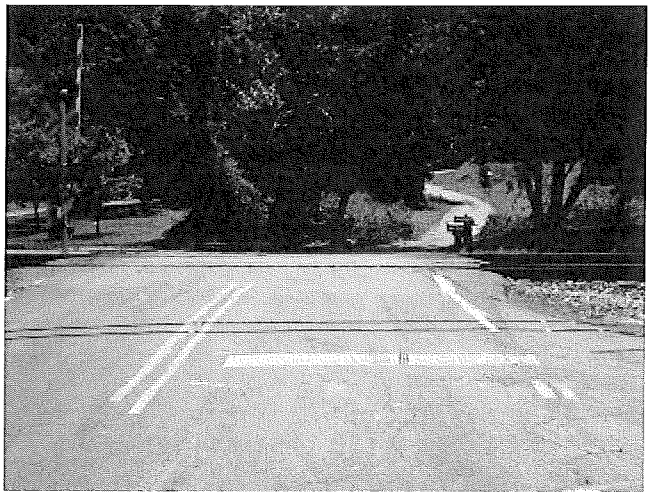

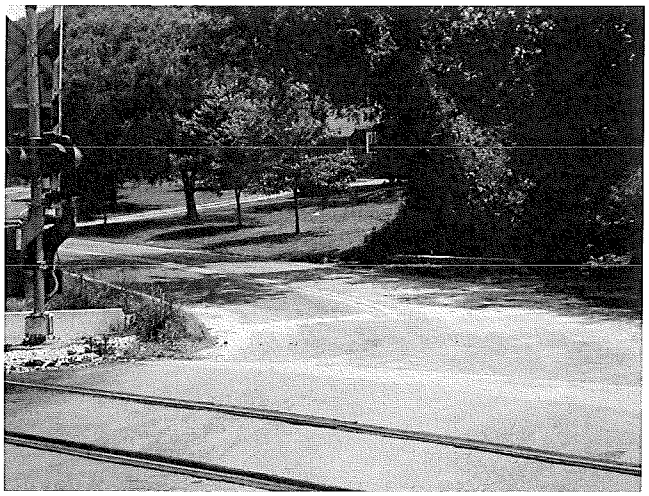

Vaughn & Melton
1318-F Patton Ave.
Asheville, NC 28806
www.vaughnmelton.com
(828) 253-2796

File Name: 11-16018
Site Code: 244220V
Date Start: 23-May-11
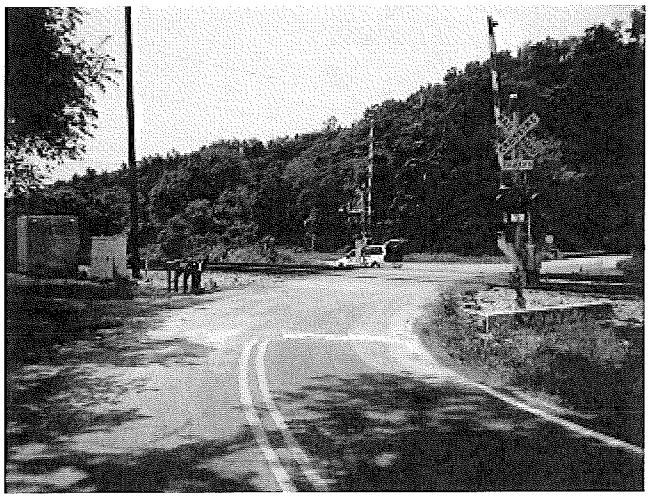
Westbound, Eastbound