Count Number: 11-16018

County: McDowell
Division 13
Crossing #: 729457M

Vaughn & Melton
1318-F Patton Ave.
Asheville, NC 28806
Phone: (828) 253-2796
Fax: (828) 253-4864

Intersection: SR 1229 Vernon Bradley Rd.

Count Time Periods and Weather Conditions

Day 1- 05/11/11, 2:00 p.m. to 11:59 p.m.
Cloudy, Hi 82˚F, Lo 59˚F
Day 2- 05/12/11, 12:00 a.m. to 11:59 p.m.
Partly cloudy, Hi 81˚F, Lo 68˚F
Day 3- 05/13/11, 12:00 a.m. to 2:00 p.m.
Partly cloudy, Hi 81˚F, Lo 63˚F

48-hr Intersection entry
Volume = 138
24-hr Average
Volume = 69
Trucks = 0
%Trucks = 0.0%

Comments:

1. School was in session.
2. FRA Land use: Open space
3. Equipment used: Trax Flex HS, road tubes
   Software used: Traxpro – Version 2
4. Equipment used for data collection was working properly at the time of installation.
5. There are no traffic signals at the intersection.
6. Counted by: Larry Gipe
7. Data Processor: Aaron C. Carver, PE

VICINITY MAP
Scale: 1in. = 1800 ft.

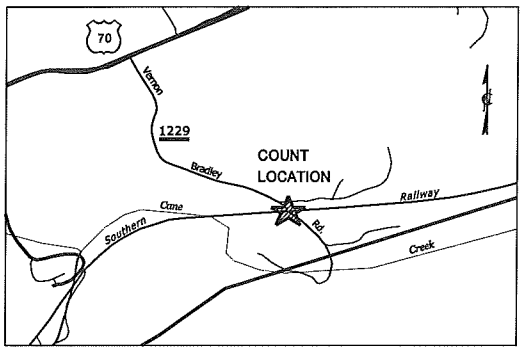

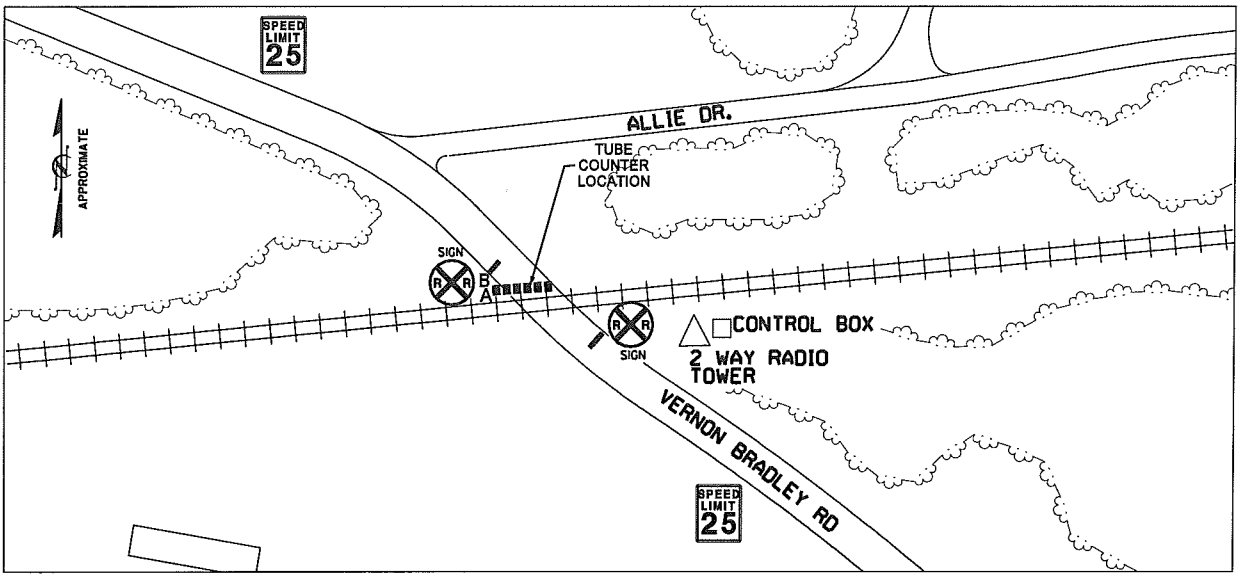

Vaughn & Melton
1318-F Patton Ave.
Asheville, NC 28806
www.vaughnmelton.com
(828) 253-2796

File Name: 11-16018
Site Code: 729457M
Date Start: 11-May-11

Northbound

Start Time	0-43'	44'+	Not Classed	Total
14:00	5	0	0	5
15:00	4	0	0	4
16:00	2	0	0	2
17:00	2	0	0	2
18:00	4	0	0	4
19:00	1	0	0	1
20:00	2	0	0	2
21:00	0	0	0	0
22:00	1	0	0	1
23:00	0	0	0	0
5/12/11	1	0	0	1
01:00	1	0	0	1
02:00	0	0	0	0
03:00	0	0	0	0
04:00	0	0	0	0
05:00	0	0	0	0
06:00	1	0	0	1
07:00	8	0	0	8
08:00	2	0	0	2
09:00	1	0	0	1
10:00	2	0	0	2
11:00	0	0	0	0
12 PM	5	0	0	5
13:00	1	0	0	1
14:00	4	0	0	4
15:00	2	0	0	2
16:00	2	0	0	2
17:00	2	0	0	2
18:00	3	0	0	3
19:00	0	0	0	0
20:00	0	0	0	0
21:00	0	0	0	0
22:00	1	0	0	1
23:00	0	0	0	0
5/13/11	0	0	0	0
01:00	1	0	0	1
02:00	0	0	0	0
03:00	0	0	0	0
04:00	0	0	0	0
05:00	0	0	0	0
06:00	1	0	0	1
07:00	6	0	0	6
08:00	2	0	0	2
09:00	1	0	0	1
10:00	1	0	0	1
11:00	2	0	0	2
12 PM	1	0	0	1
13:00	0	0	0	0
Total	72	0	0	72
Percentage	100.0%	0.0%	0.0%	100.0%

Vaughn & Melton
1318-F Patton Ave.
Asheville, NC 28806
www.vaughnmelton.com
(828) 253-2796

File Name: 11-16018
Site Code: 729457M
Date Start: 11-May-11

Southbound

Start Time	0-43'	44'+	Not Classed	Total
14:00	3	0	0	3
15:00	5	0	0	5
16:00	1	0	0	1
17:00	3	0	0	3
18:00	3	0	0	3
19:00	1	0	0	1
20:00	2	0	0	2
21:00	0	0	0	0
22:00	0	0	0	0
23:00	1	0	0	1
5/12/11	3	0	0	3
01:00	1	0	0	1
02:00	0	0	0	0
03:00	0	0	0	0
04:00	0	0	0	0
05:00	0	0	0	0
06:00	0	0	0	0
07:00	1	0	0	1
08:00	2	0	0	2
09:00	1	0	0	1
10:00	0	0	0	0
11:00	1	0	0	1
12 PM	1	0	0	1
13:00	4	0	0	4
14:00	5	0	0	5
15:00	3	0	0	3
16:00	4	0	0	4
17:00	3	0	0	3
18:00	1	0	0	1
19:00	0	0	0	0
20:00	1	0	0	1
21:00	1	0	0	1
22:00	0	0	0	0
23:00	1	0	0	1
5/13/11	0	0	0	0
01:00	2	0	0	2
02:00	0	0	0	0
03:00	0	0	0	0
04:00	0	0	0	0
05:00	0	0	0	0
06:00	0	0	0	0
07:00	1	0	0	1
08:00	2	0	0	2
09:00	0	0	0	0
10:00	0	0	0	0
11:00	5	0	0	5
12 PM	3	0	0	3
13:00	1	0	0	1
Total	66	0	0	66
Percentage	100.0%	0.0%	0.0%	100.0%

Vaughn & Melton
1318-F Patton Ave.
Asheville, NC 28806
www.vaughnmelton.com
(828) 253-2796

File Name: 11-16018
Site Code: 729457M
Date Start: 11-May-11

Northbound, Southbound

Start Time	0-43'	44'+	Not Classed	Total
14:00	8	0	0	8
15:00	9	0	0	9
16:00	3	0	0	3
17:00	5	0	0	5
18:00	7	0	0	7
19:00	2	0	0	2
20:00	4	0	0	4
21:00	0	0	0	0
22:00	1	0	0	1
23:00	1	0	0	1
5/12/11	4	0	0	4
01:00	2	0	0	2
02:00	0	0	0	0
03:00	0	0	0	0
04:00	0	0	0	0
05:00	0	0	0	0
06:00	1	0	0	1
07:00	9	0	0	9
08:00	4	0	0	4
09:00	2	0	0	2
10:00	2	0	0	2
11:00	1	0	0	1
12 PM	6	0	0	6
13:00	5	0	0	5
14:00	9	0	0	9
15:00	5	0	0	5
16:00	6	0	0	6
17:00	5	0	0	5
18:00	4	0	0	4
19:00	0	0	0	0
20:00	1	0	0	1
21:00	1	0	0	1
22:00	1	0	0	1
23:00	1	0	0	1
5/13/11	0	0	0	0
01:00	3	0	0	3
02:00	0	0	0	0
03:00	0	0	0	0
04:00	0	0	0	0
05:00	0	0	0	0
06:00	1	0	0	1
07:00	7	0	0	7
08:00	4	0	0	4
09:00	1	0	0	1
10:00	1	0	0	1
11:00	7	0	0	7
12 PM	4	0	0	4
13:00	1	0	0	1
Total	138	0	0	138
Percentage	100.0%	0.0%	0.0%	100.0%

Vaughn & Melton
1318-F Patton Ave.
Asheville, NC 28806
www.vaughnmelton.com
(828) 253-2796

File Name: 11-16018
Site Code: 729457M
Date Start: 11-May-11

Northbound, Southbound

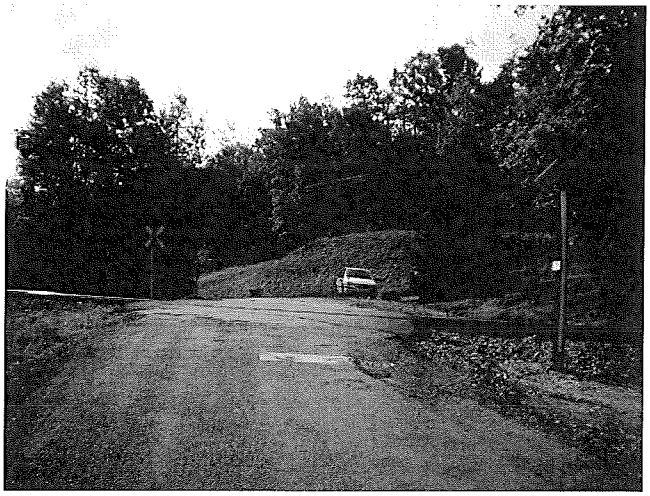

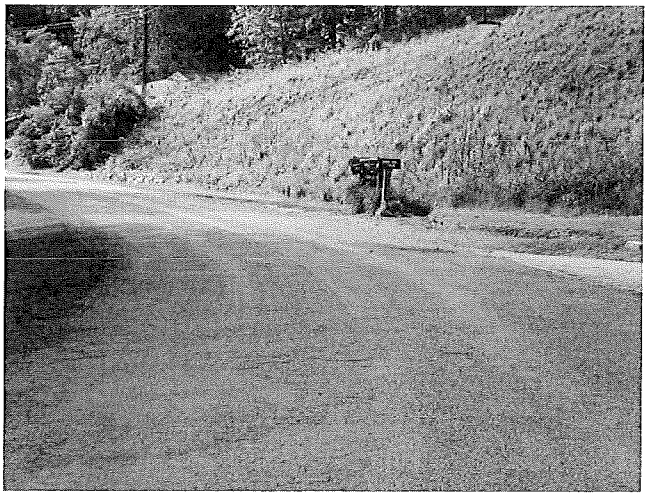

Vaughn & Melton
1318-F Patton Ave.
Asheville, NC 28806
www.vaughnmelton.com
(828) 253-2796

File Name: 11-16018
Site Code: 729457M
Date Start: 11-May-11
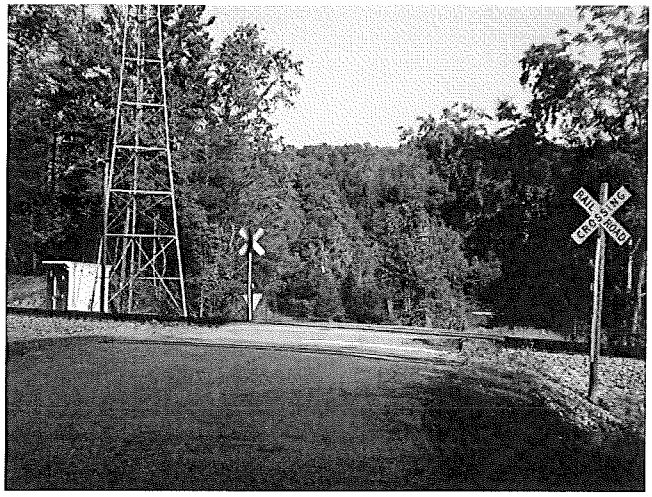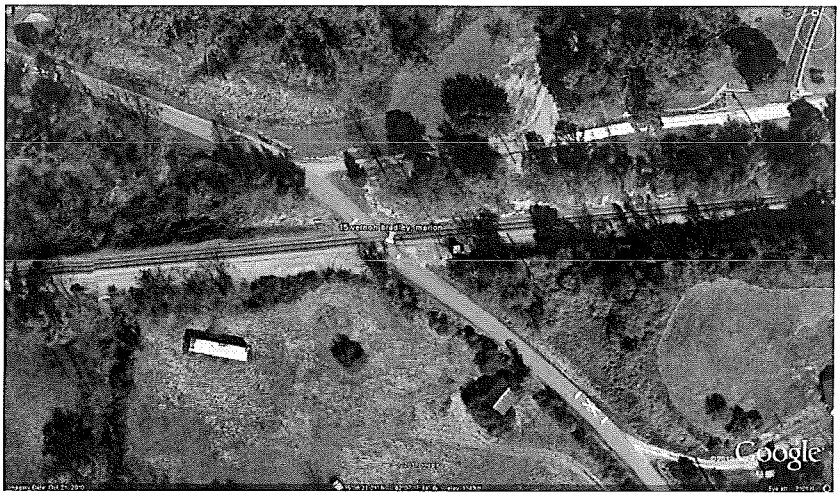
Northbound, Southbound