Count Number: 11-16018

County: McDowell
Division 13
Crossing #: 729461C

Intersection: SR 1214 Old Green Lee Rd.

Vaughn & Melton
1318-F Patton Ave.
Asheville, NC 28806
Phone: (828) 253-2796
Fax: (828) 253-4864

Count Time Periods and Weather Conditions

Day 1- 05/16/11, 10:00 a.m. to 11:59 p.m.
Cloudy, Hi 68˚F, Lo 54˚F
Day 2- 05/17/11, 12:00 a.m. to 11:59 p.m.
Rainy, Hi 57˚F, Lo 50˚F
Day 3- 05/18/11, 12:00 a.m. to 10:00 a.m.
Partly cloudy, Hi 64˚F, Lo 48˚F

48-hr Intersection entry
Volume = 275
24-hr Average
Volume = 138
Trucks = 3
%Trucks = 2.2%

Comments:

1. School was in session.
2. FRA Land use: Open space
3. Equipment used: Trax Flex HS, road tubes
   Software used: Traxpro – Version 2
4. Equipment used for data collection was working properly at the time of installation.
5. There are traffic signals at the intersection.
6. Counted by: Larry Gipe
7. Data Processor: Aaron C. Carver, PE

VICINITY MAP
Scale: 1in. = 1800 ft.

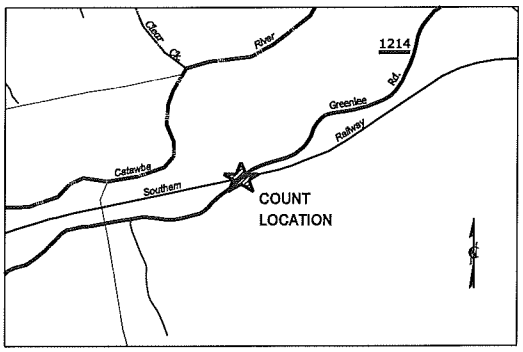

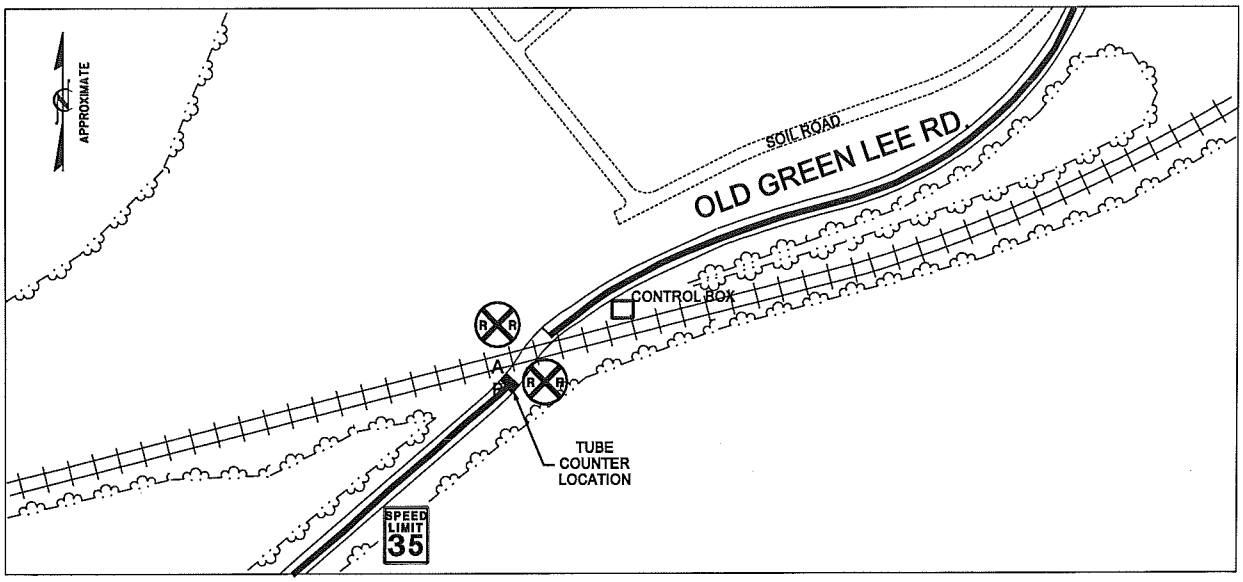

Vaughn & Melton
1318-F Patton Ave.
Asheville, NC 28806
www.vaughnmelton.com
(828) 253-2796

File Name: 11-16018
Site Code: 729461C
Date Start: 16-May-11

Westbound

Start Time	0-43'	44'+	Not Classed	Total
10:00	9	0	0	9
11:00	1	0	0	1
12 PM	4	0	0	4
13:00	5	0	0	5
14:00	5	1	0	6
15:00	3	0	0	3
16:00	6	0	0	6
17:00	10	0	0	10
18:00	11	1	0	12
19:00	0	0	0	0
20:00	1	0	0	1
21:00	0	0	0	0
22:00	5	0	0	5
23:00	1	0	0	1
5/17/11	3	0	0	3
01:00	3	0	0	3
02:00	0	0	0	0
03:00	0	0	0	0
04:00	0	0	0	0
05:00	1	0	0	1
06:00	1	0	0	1
07:00	4	0	0	4
08:00	3	0	0	3
09:00	5	0	0	5
10:00	8	0	0	8
11:00	0	0	0	0
12 PM	3	0	0	3
13:00	4	0	0	4
14:00	6	0	0	6
15:00	3	0	0	3
16:00	8	0	0	8
17:00	4	0	0	4
18:00	3	0	0	3
19:00	2	0	0	2
20:00	2	0	0	2
21:00	2	0	0	2
22:00	2	0	0	2
23:00	1	0	0	1
5/18/11	0	0	0	0
01:00	1	0	0	1
02:00	0	0	0	0
03:00	0	0	0	0
04:00	0	0	0	0
05:00	1	0	0	1
06:00	0	0	0	0
07:00	6	0	0	6
08:00	1	0	0	1
09:00	0	0	0	0
Total	138	2	0	140
Percentage	98.6%	1.4%	0.0%	100.0%

Vaughn & Melton
1318-F Patton Ave.
Asheville, NC 28806
www.vaughnmelton.com
(828) 253-2796

File Name: 11-16018
Site Code: 729461C
Date Start: 16-May-11

Eastbound

Start Time	0-43'	44'+	Not Classed	Total
10:00	1	0	0	1
11:00	2	0	0	2
12 PM	8	0	0	8
13:00	4	2	0	6
14:00	3	0	0	3
15:00	1	0	0	1
16:00	8	1	0	9
17:00	3	0	0	3
18:00	5	0	0	5
19:00	2	0	0	2
20:00	7	0	0	7
21:00	1	0	0	1
22:00	2	0	0	2
23:00	1	0	0	1
5/17/11	4	0	0	4
01:00	0	0	0	0
02:00	0	0	0	0
03:00	0	0	0	0
04:00	1	0	0	1
05:00	2	0	0	2
06:00	2	0	0	2
07:00	9	0	0	9
08:00	4	0	0	4
09:00	1	0	0	1
10:00	7	0	0	7
11:00	4	0	0	4
12 PM	4	0	0	4
13:00	3	1	0	4
14:00	4	0	0	4
15:00	3	0	0	3
16:00	3	0	0	3
17:00	1	0	0	1
18:00	2	0	0	2
19:00	3	0	0	3
20:00	1	0	0	1
21:00	3	0	0	3
22:00	5	0	0	5
23:00	0	0	0	0
5/18/11	0	0	0	0
01:00	0	0	0	0
02:00	0	0	0	0
03:00	0	0	0	0
04:00	1	0	0	1
05:00	1	0	0	1
06:00	2	0	0	2
07:00	8	0	0	8
08:00	2	0	0	2
09:00	3	0	0	3
Total	131	4	0	135
Percentage	97.0%	3.0%	0.0%	100.0%

Vaughn & Melton
1318-F Patton Ave.
Asheville, NC 28806
www.vaughnmelton.com
(828) 253-2796

File Name: 11-16018
Site Code: 729461C
Date Start: 16-May-11

Westbound, Eastbound

Start Time	0-43'	44'+	Not Classed	Total
10:00	10	0	0	10
11:00	3	0	0	3
12 PM	12	0	0	12
13:00	9	2	0	11
14:00	8	1	0	9
15:00	4	0	0	4
16:00	14	1	0	15
17:00	13	0	0	13
18:00	16	1	0	17
19:00	2	0	0	2
20:00	8	0	0	8
21:00	1	0	0	1
22:00	7	0	0	7
23:00	2	0	0	2
5/17/11	7	0	0	7
01:00	3	0	0	3
02:00	0	0	0	0
03:00	0	0	0	0
04:00	1	0	0	1
05:00	3	0	0	3
06:00	3	0	0	3
07:00	13	0	0	13
08:00	7	0	0	7
09:00	6	0	0	6
10:00	15	0	0	15
11:00	4	0	0	4
12 PM	7	0	0	7
13:00	7	1	0	8
14:00	10	0	0	10
15:00	6	0	0	6
16:00	11	0	0	11
17:00	5	0	0	5
18:00	5	0	0	5
19:00	5	0	0	5
20:00	3	0	0	3
21:00	5	0	0	5
22:00	7	0	0	7
23:00	1	0	0	1
5/18/11	0	0	0	0
01:00	1	0	0	1
02:00	0	0	0	0
03:00	0	0	0	0
04:00	1	0	0	1
05:00	2	0	0	2
06:00	2	0	0	2
07:00	14	0	0	14
08:00	3	0	0	3
09:00	3	0	0	3
Total	269	6	0	275
Percentage	97.8%	2.2%	0.0%	100.0%

Vaughn & Melton
1318-F Patton Ave.
Asheville, NC 28806
www.vaughnmelton.com
(828) 253-2796

File Name: 11-16018
Site Code: 729461C
Date Start: 16-May-11

Westbound, Eastbound

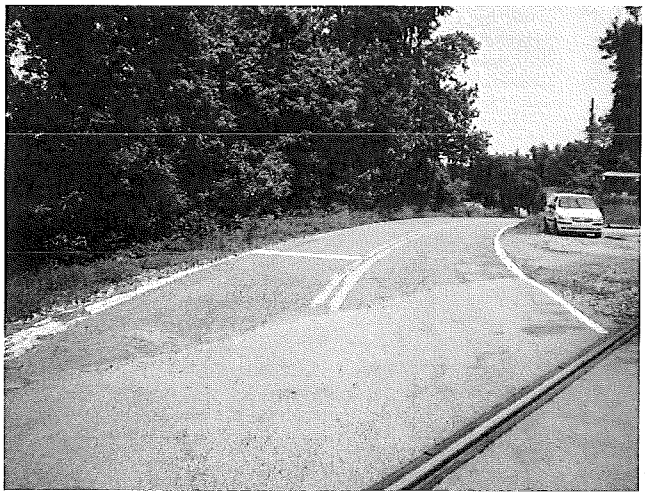

Vaughn & Melton
1318-F Patton Ave.
Asheville, NC 28806
www.vaughnmelton.com
(828) 253-2796

File Name: 11-16018
Site Code: 729461C
Date Start: 16-May-11
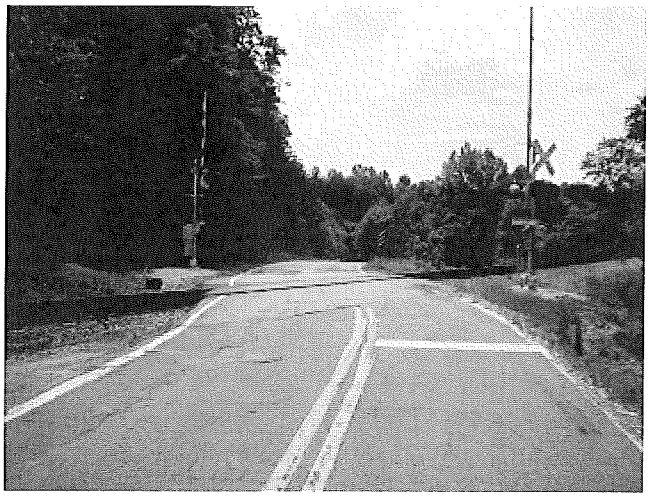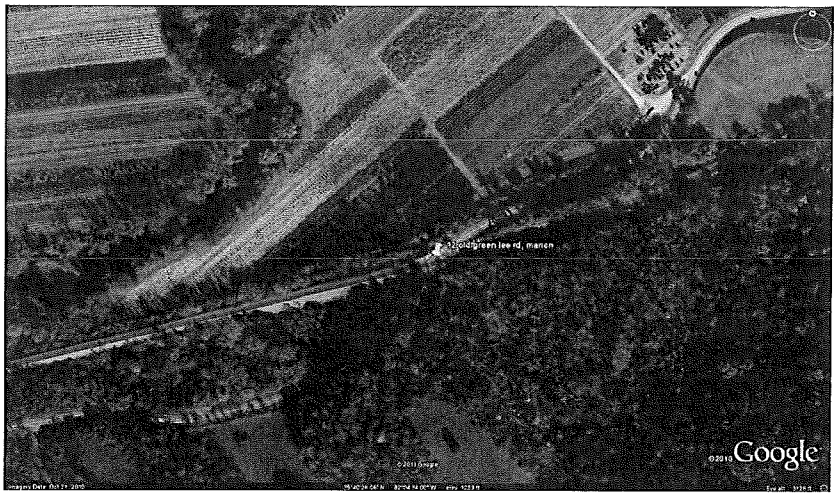
Westbound, Eastbound