Count Number: 11-16018

County: McDowell
Division 13
Crossing #: 729482V

Vaughn & Melton
1318-F Patton Ave.
Asheville, NC 28806
Phone: (828) 253-2796
Fax: (828) 253-4864

Intersection: SR 1545 Railroad Dr.

Count Time Periods and Weather Conditions

Day 1- 05/16/11, 11:00 a.m. to 11:59 p.m.
Cloudy, Hi 68˚F, Lo 54˚F
Day 2- 05/17/11, 12:00 a.m. to 11:59 p.m.
Rainy, Hi 57˚F, Lo 50˚F
Day 3- 05/18/11, 12:00 a.m. to 11:00 a.m.
Partly cloudy, Hi 64˚F, Lo 48˚F

48-hr Intersection entry
Volume = 137
24-hr Average
Volume = 69
Trucks = 0
%Trucks = 0.0%

Comments:

1. School was in session.
2. FRA Land use: Open space
3. Equipment used: Trax Flex HS, road tubes
   Software used: Traxpro – Version 2
4. Equipment used for data collection was working properly at the time of installation.
5. There are no traffic signals at the intersection.
6. Counted by: Larry Gipe
7. Data Processor: Aaron C. Carver, PE

VICINITY MAP
Scale: 1in. = 1800 ft.

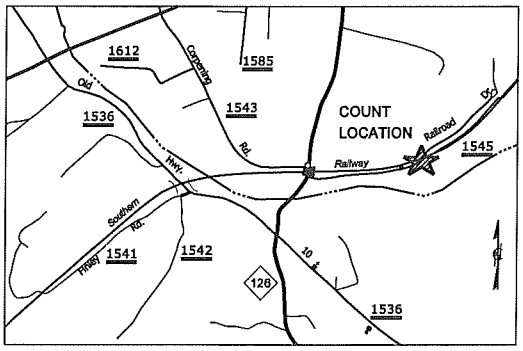

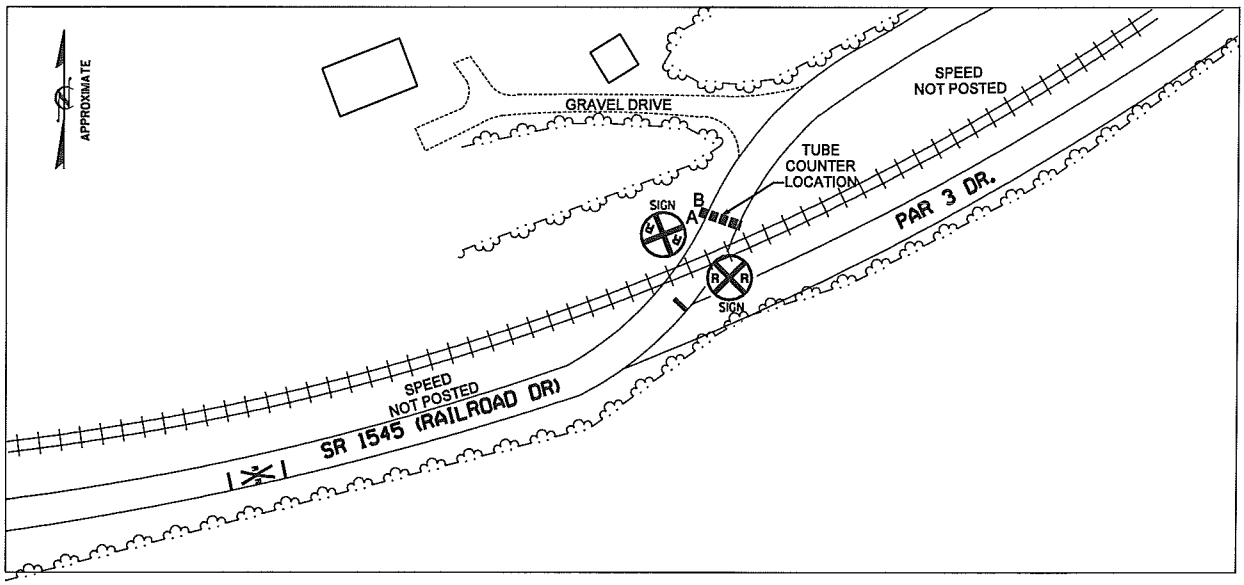

Vaughn & Melton
1318-F Patton Ave.
Asheville, NC 28806
www.vaughnmelton.com
(828) 253-2796

File Name: 11-16018
Site Code: 729482V
Date Start: 16-May-11

Eastbound

Start Time	0-43'	44'+	Not Classed	Total
11:00	2	0	0	2
12 PM	0	0	0	0
13:00	1	0	0	1
14:00	2	0	0	2
15:00	6	0	0	6
16:00	7	0	0	7
17:00	2	0	0	2
18:00	4	0	0	4
19:00	2	0	0	2
20:00	3	0	0	3
21:00	0	0	0	0
22:00	1	0	0	1
23:00	0	0	0	0
5/17/11	0	0	0	0
01:00	0	0	0	0
02:00	1	0	0	1
03:00	1	0	0	1
04:00	0	0	0	0
05:00	0	0	0	0
06:00	1	0	0	1
07:00	0	0	0	0
08:00	1	0	0	1
09:00	1	0	0	1
10:00	2	0	0	2
11:00	1	0	0	1
12 PM	3	0	0	3
13:00	2	0	0	2
14:00	0	0	0	0
15:00	5	0	0	5
16:00	5	0	0	5
17:00	4	0	0	4
18:00	2	0	0	2
19:00	2	0	0	2
20:00	1	0	0	1
21:00	0	0	0	0
22:00	0	0	0	0
23:00	0	0	0	0
5/18/11	0	0	0	0
01:00	0	0	0	0
02:00	1	0	0	1
03:00	0	0	0	0
04:00	0	0	0	0
05:00	1	0	0	1
06:00	0	0	0	0
07:00	0	0	0	0
08:00	0	0	0	0
09:00	0	0	0	0
10:00	1	0	0	1
Total	65	0	0	65
Percentage	100.0%	0.0%	0.0%	100.0%

Vaughn & Melton
1318-F Patton Ave.
Asheville, NC 28806
www.vaughnmelton.com
(828) 253-2796

File Name: 11-16018
Site Code: 729482V
Date Start: 16-May-11

Westbound

Start Time	0-43'	44'+	Not Classed	Total
11:00	2	0	0	2
12 PM	1	0	0	1
13:00	0	0	0	0
14:00	4	0	0	4
15:00	5	0	0	5
16:00	4	0	0	4
17:00	8	0	0	8
18:00	1	0	0	1
19:00	2	0	0	2
20:00	1	0	0	1
21:00	0	0	0	0
22:00	0	0	0	0
23:00	0	0	0	0
5/17/11	0	0	0	0
01:00	0	0	0	0
02:00	1	0	0	1
03:00	1	0	0	1
04:00	0	0	0	0
05:00	0	0	0	0
06:00	4	0	0	4
07:00	2	0	0	2
08:00	2	0	0	2
09:00	2	0	0	2
10:00	1	0	0	1
11:00	1	0	0	1
12 PM	1	0	0	1
13:00	4	0	0	4
14:00	1	0	0	1
15:00	2	0	0	2
16:00	3	0	0	3
17:00	3	0	0	3
18:00	2	0	0	2
19:00	1	0	0	1
20:00	0	0	0	0
21:00	0	0	0	0
22:00	0	0	0	0
23:00	0	0	0	0
5/18/11	0	0	0	0
01:00	0	0	0	0
02:00	1	0	0	1
03:00	0	0	0	0
04:00	0	0	0	0
05:00	2	0	0	2
06:00	1	0	0	1
07:00	3	0	0	3
08:00	4	0	0	4
09:00	1	0	0	1
10:00	1	0	0	1
Total	72	0	0	72
Percentage	100.0%	0.0%	0.0%	100.0%

Vaughn & Melton
1318-F Patton Ave.
Asheville, NC 28806
www.vaughnmelton.com
(828) 253-2796

File Name: 11-16018
Site Code: 729482V
Date Start: 16-May-11

Eastbound, Westbound

Start Time	0-43'	44'+	Not Classed	Total
11:00	4	0	0	4
12 PM	1	0	0	1
13:00	1	0	0	1
14:00	6	0	0	6
15:00	11	0	0	11
16:00	11	0	0	11
17:00	10	0	0	10
18:00	5	0	0	5
19:00	4	0	0	4
20:00	4	0	0	4
21:00	0	0	0	0
22:00	1	0	0	1
23:00	0	0	0	0
5/17/11	0	0	0	0
01:00	0	0	0	0
02:00	2	0	0	2
03:00	2	0	0	2
04:00	0	0	0	0
05:00	0	0	0	0
06:00	5	0	0	5
07:00	2	0	0	2
08:00	3	0	0	3
09:00	3	0	0	3
10:00	3	0	0	3
11:00	2	0	0	2
12 PM	4	0	0	4
13:00	6	0	0	6
14:00	1	0	0	1
15:00	7	0	0	7
16:00	8	0	0	8
17:00	7	0	0	7
18:00	4	0	0	4
19:00	3	0	0	3
20:00	1	0	0	1
21:00	0	0	0	0
22:00	0	0	0	0
23:00	0	0	0	0
5/18/11	0	0	0	0
01:00	0	0	0	0
02:00	2	0	0	2
03:00	0	0	0	0
04:00	0	0	0	0
05:00	3	0	0	3
06:00	1	0	0	1
07:00	3	0	0	3
08:00	4	0	0	4
09:00	1	0	0	1
10:00	2	0	0	2
Total	137	0	0	137
Percentage	100.0%	0.0%	0.0%	100.0%

Vaughn & Melton
1318-F Patton Ave.
Asheville, NC 28806
www.vaughnmelton.com
(828) 253-2796

File Name: 11-16018
Site Code: 729482V
Date Start: 16-May-11

Eastbound, Westbound

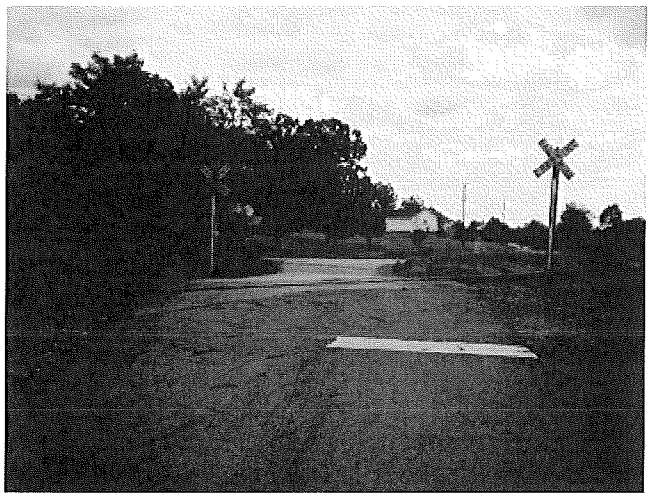

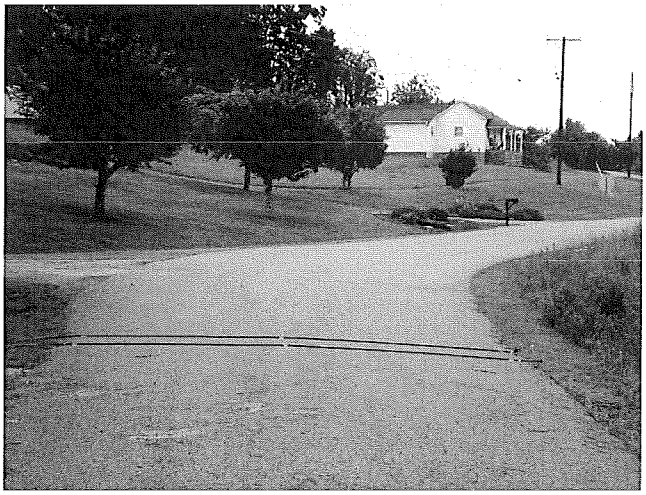

Vaughn & Melton
1318-F Patton Ave.
Asheville, NC 28806
www.vaughnmelton.com
(828) 253-2796

File Name: 11-16018
Site Code: 729482V
Date Start: 16-May-11
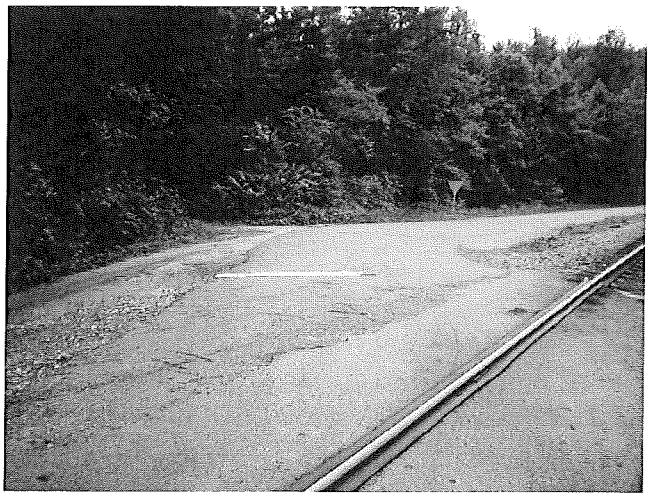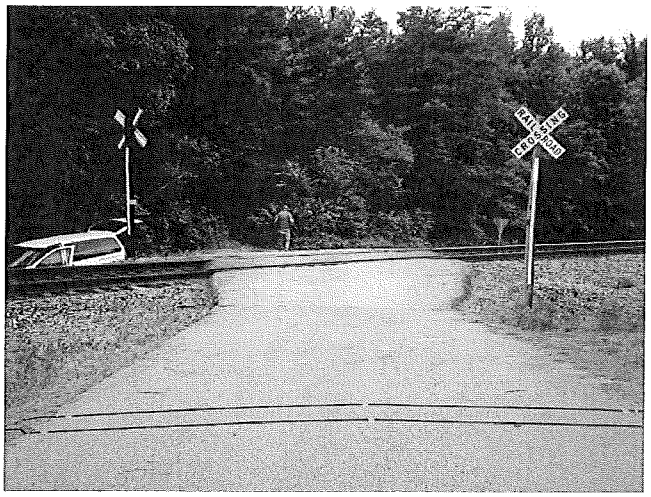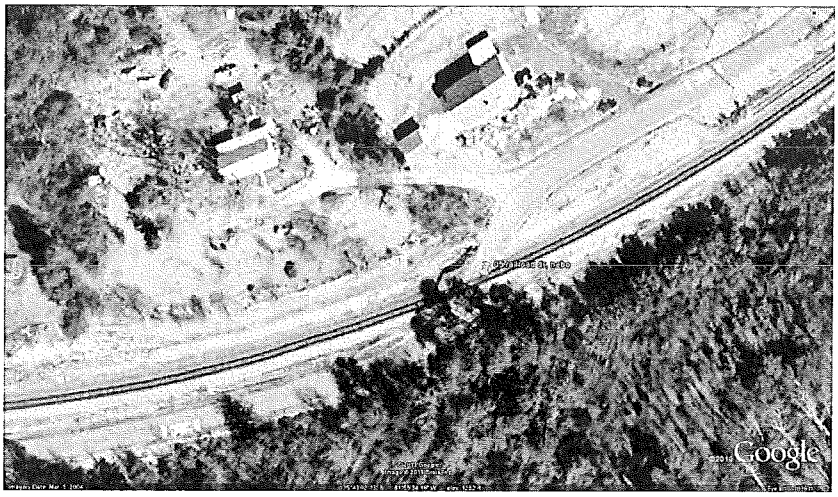
Eastbound, Westbound