Count Number: 11-16018

County: Madison
Division 13
Crossing #: 730320P

Intersection: Lawson St.

Vaughn & Melton
1318-F Patton Ave.
Asheville, NC 28806
Phone: (828) 253-2796
Fax: (828) 253-4864

Count Time Periods and Weather Conditions

Day 1- 05/02/11, 10:00 a.m. to 11:59 p.m.
Partly cloudy, Hi 81˚F, Lo 54˚F
Day 2- 05/03/11, 12:00 a.m. to 11:59 p.m.
Partly cloudy, Hi 82˚F, Lo 48˚F
Day 3- 05/04/11, 12:00 a.m. to 10:00 a.m.
Partly cloudy, Hi 55˚F, Lo 39˚F

48-hr Intersection entry
Volume = 114
24-hr Average
Volume = 57
Trucks = 1
%Trucks = 0.9%

Comments:

1. School was in session.
2. FRA Land use: Residential
3. Equipment used: Trax Flex HS, road tubes
   Software used: Traxpro – Version 2
4. Equipment used for data collection was working properly at the time of installation.
5. There are no traffic signals at the intersection.
6. Counted by: Larry Gipe
7. Data Processor: Aaron C. Carver, PE

VICINITY MAP
Scale: 1in. = 1800 ft.

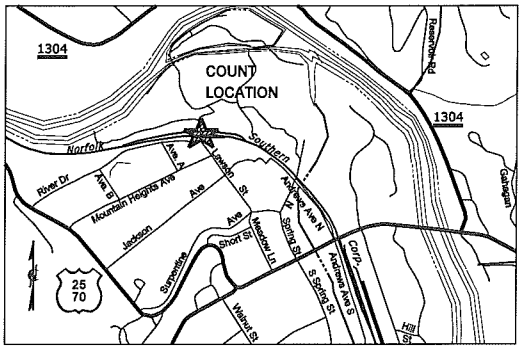

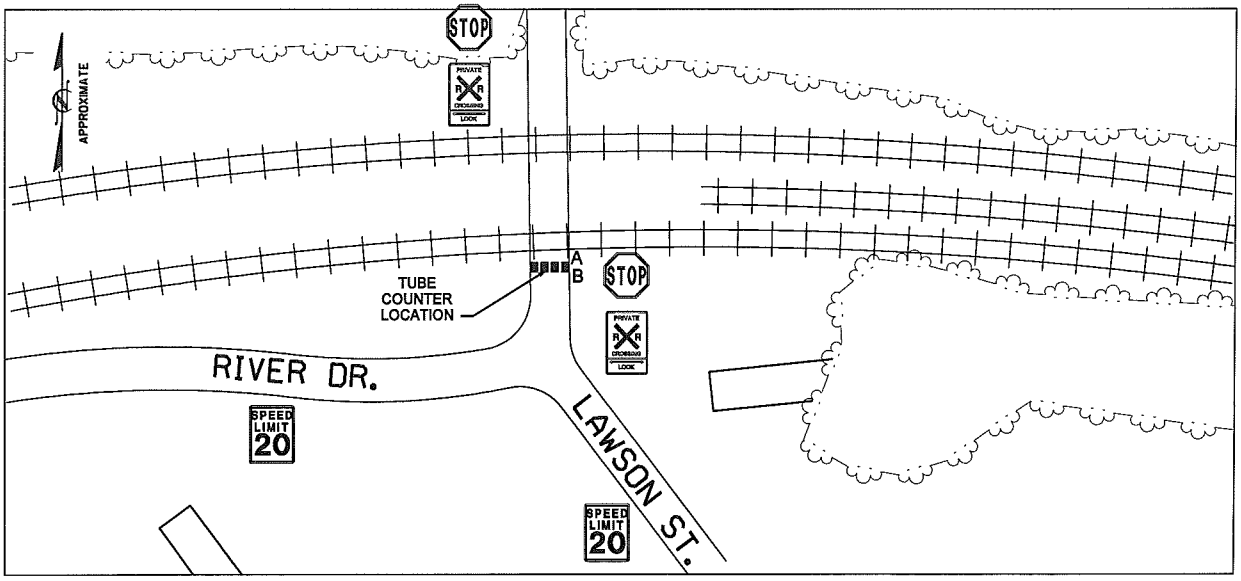

Vaughn & Melton
1318-F Patton Ave.
Asheville, NC 28806
www.vaughnmelton.com
(828) 253-2796

File Name: 11-16018
Site Code: 730320P
Date Start: 02-May-11

Southbound

Start Time	0-43'	44'+	Not Classed	Total
10:00	15	0	0	15
11:00	5	0	0	5
12 PM	4	0	0	4
13:00	3	0	0	3
14:00	1	0	0	1
15:00	5	0	0	5
16:00	0	0	0	0
17:00	0	0	0	0
18:00	0	0	0	0
19:00	1	0	0	1
20:00	1	0	0	1
21:00	0	0	0	0
22:00	4	0	0	4
23:00	0	0	0	0
5/3/11	0	0	0	0
01:00	0	0	0	0
02:00	0	0	0	0
03:00	0	0	0	0
04:00	0	0	0	0
05:00	0	0	0	0
06:00	0	0	0	0
07:00	0	0	0	0
08:00	3	0	0	3
09:00	1	0	0	1
10:00	4	0	0	4
11:00	2	0	0	2
12 PM	4	0	0	4
13:00	4	1	0	5
14:00	3	0	0	3
15:00	0	0	0	0
16:00	3	0	0	3
17:00	0	0	0	0
18:00	0	0	0	0
19:00	0	0	0	0
20:00	0	0	0	0
21:00	0	0	0	0
22:00	0	0	0	0
23:00	1	0	0	1
5/4/11	0	0	0	0
01:00	0	0	0	0
02:00	0	0	0	0
03:00	0	0	0	0
04:00	0	0	0	0
05:00	0	0	0	0
06:00	0	0	0	0
07:00	1	0	0	1
08:00	1	0	0	1
09:00	2	0	0	2
Total	68	1	0	69
Percentage	98.6%	1.4%	0.0%	100.0%

Vaughn & Melton
1318-F Patton Ave.
Asheville, NC 28806
www.vaughnmelton.com
(828) 253-2796

File Name: 11-16018
Site Code: 730320P
Date Start: 02-May-11

Northbound

Start Time	0-43'	44'+	Not Classed	Total
10:00	7	0	0	7
11:00	4	0	0	4
12 PM	1	0	0	1
13:00	1	0	0	1
14:00	2	0	0	2
15:00	1	0	0	1
16:00	0	0	0	0
17:00	0	0	0	0
18:00	0	0	0	0
19:00	2	0	0	2
20:00	1	0	0	1
21:00	0	0	0	0
22:00	0	0	0	0
23:00	0	0	0	0
5/3/11	0	0	0	0
01:00	0	0	0	0
02:00	0	0	0	0
03:00	0	0	0	0
04:00	0	0	0	0
05:00	0	0	0	0
06:00	0	0	0	0
07:00	3	0	0	3
08:00	2	0	0	2
09:00	3	0	0	3
10:00	1	0	0	1
11:00	3	0	0	3
12 PM	0	0	0	0
13:00	5	0	0	5
14:00	2	0	0	2
15:00	0	0	0	0
16:00	1	0	0	1
17:00	0	0	0	0
18:00	0	0	0	0
19:00	0	0	0	0
20:00	0	0	0	0
21:00	0	0	0	0
22:00	1	0	0	1
23:00	0	0	0	0
5/4/11	0	0	0	0
01:00	0	0	0	0
02:00	0	0	0	0
03:00	0	0	0	0
04:00	0	0	0	0
05:00	0	0	0	0
06:00	0	0	0	0
07:00	1	0	0	1
08:00	3	0	0	3
09:00	1	0	0	1
Total	45	0	0	45
Percentage	100.0%	0.0%	0.0%	100.0%

Vaughn & Melton
1318-F Patton Ave.
Asheville, NC 28806
www.vaughnmelton.com
(828) 253-2796

File Name: 11-16018
Site Code: 730320P
Date Start: 02-May-11

Southbound, Northbound

Start Time	0-43'	44'+	Not Classed	Total
10:00	22	0	0	22
11:00	9	0	0	9
12 PM	5	0	0	5
13:00	4	0	0	4
14:00	3	0	0	3
15:00	6	0	0	6
16:00	0	0	0	0
17:00	0	0	0	0
18:00	0	0	0	0
19:00	3	0	0	3
20:00	2	0	0	2
21:00	0	0	0	0
22:00	4	0	0	4
23:00	0	0	0	0
5/3/11	0	0	0	0
01:00	0	0	0	0
02:00	0	0	0	0
03:00	0	0	0	0
04:00	0	0	0	0
05:00	0	0	0	0
06:00	0	0	0	0
07:00	3	0	0	3
08:00	5	0	0	5
09:00	4	0	0	4
10:00	5	0	0	5
11:00	5	0	0	5
12 PM	4	0	0	4
13:00	9	1	0	10
14:00	5	0	0	5
15:00	0	0	0	0
16:00	4	0	0	4
17:00	0	0	0	0
18:00	0	0	0	0
19:00	0	0	0	0
20:00	0	0	0	0
21:00	0	0	0	0
22:00	1	0	0	1
23:00	1	0	0	1
5/4/11	0	0	0	0
01:00	0	0	0	0
02:00	0	0	0	0
03:00	0	0	0	0
04:00	0	0	0	0
05:00	0	0	0	0
06:00	0	0	0	0
07:00	2	0	0	2
08:00	4	0	0	4
09:00	3	0	0	3
Total	113	1	0	114
Percentage	99.1%	0.9%	0.0%	100.0%

Vaughn & Melton
1318-F Patton Ave.
Asheville, NC 28806
www.vaughnmelton.com
(828) 253-2796

File Name: 11-16018
Site Code: 730320P
Date Start: 02-May-11

Southbound, Northbound

Vaughn & Melton
1318-F Patton Ave.
Asheville, NC 28806
www.vaughnmelton.com
(828) 253-2796

File Name: 11-16018
Site Code: 730320P
Date Start: 02-May-11
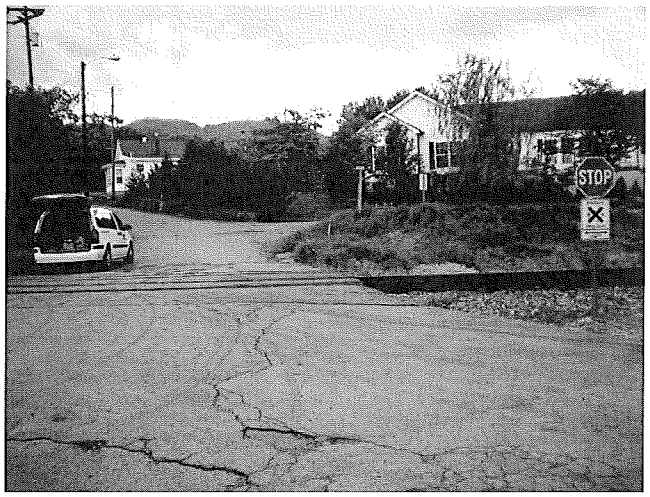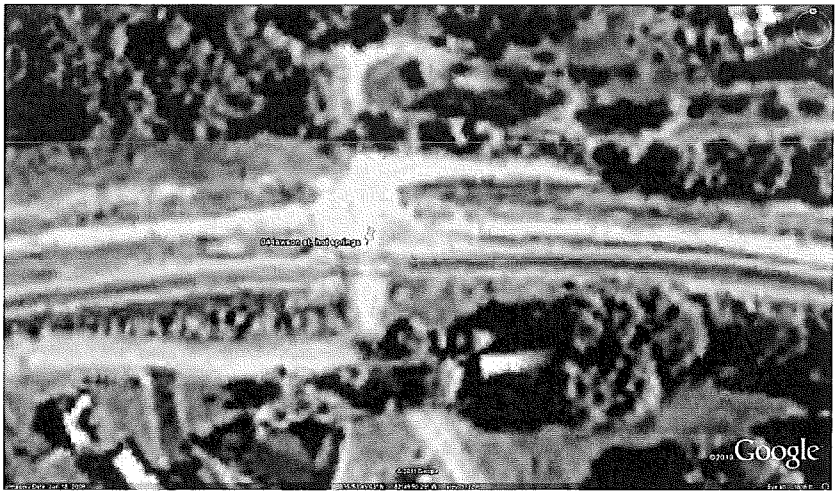
Southbound, Northbound