Count Number: 10-16012

County: Catawba
Division 12
Crossing #: 631310L

Vaughn & Melton
1318-F Patton Ave.
Asheville, NC 28806
Phone: (828) 253-2796
Fax: (828) 253-4864

Intersection: SR 2103 Stillwater Dr.

Count Time Periods and Weather Conditions

Day 1- 11/30/10, 1:00 p.m. to 11:59 p.m.
Cloudy, Hi 63, Lo 44
Day 2- 12/1/10, 12:00 a.m. to 11:59 p.m.
Rain, Hi 47, Lo 27
Day 3- 12/2/10, 12:00 a.m. to 1:00 p.m.
AM Rain, Hi 48, Lo 29

48-hr Intersection entry
Volume = 116
24-hr Average
Volume = 58
Trucks = 0
%Trucks = 0%

Comments:

1. School was in session.
2. FRA Land use: Residential
3. Equipment used: Trax Flex HS, road tubes
   Software used: Traxpro – Version 2
4. Equipment used for data collection was working properly at the time of installation.
5. There are no traffic signals at the intersection.
6. Counted by: Brad Wright
7. Data Processor: Aaron C. Carver, PE

VICINITY MAP
Scale: 1in. = 1800 ft.

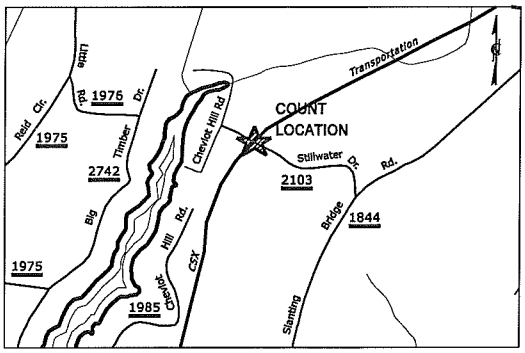

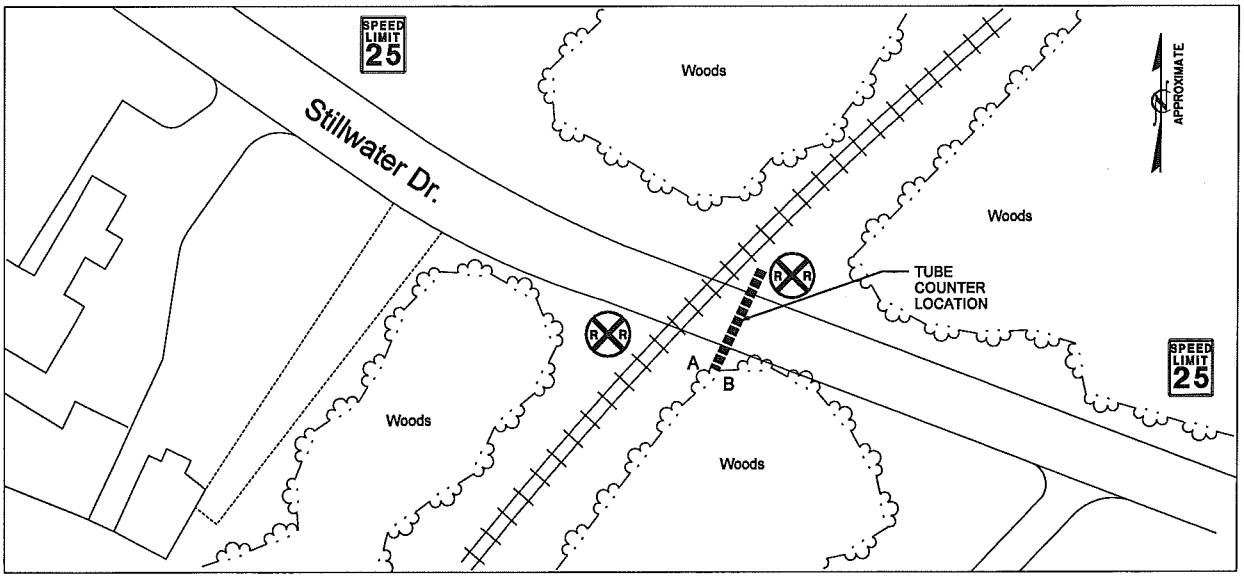

Vaughn & Melton
1318-F Patton Ave.
Asheville, NC 28806
www.vaughnmelton.com
(828) 253-2796

File Name: 10-16012
Site Code: 631310L
Date Start: 30-Nov-10

Eastbound

Start Time	0-43'	44'+	Not Classed	Total
13:00	8	0	0	8
14:00	13	0	0	13
15:00	4	0	0	4
16:00	0	0	0	0
17:00	1	0	0	1
18:00	2	0	0	2
19:00	1	0	0	1
20:00	1	0	0	1
21:00	0	0	0	0
22:00	0	0	0	0
23:00	2	0	0	2
12/1/10	0	0	0	0
01:00	2	0	0	2
02:00	1	0	0	1
03:00	0	0	0	0
04:00	1	0	0	1
05:00	0	0	0	0
06:00	1	0	0	1
07:00	3	0	0	3
08:00	9	0	0	9
09:00	0	0	0	0
10:00	1	0	0	1
11:00	8	0	0	8
12 PM	5	0	0	5
13:00	0	0	0	0
14:00	7	0	0	7
15:00	11	0	0	11
16:00	3	0	0	3
17:00	2	0	0	2
18:00	1	0	0	1
19:00	0	0	0	0
20:00	3	0	0	3
21:00	0	0	0	0
22:00	0	0	0	0
23:00	0	0	0	0
12/2/10	0	0	0	0
01:00	2	0	0	2
02:00	0	0	0	0
03:00	0	0	0	0
04:00	0	0	0	0
05:00	0	0	0	0
06:00	1	0	0	1
07:00	2	0	0	2
08:00	7	0	0	7
09:00	1	0	0	1
10:00	2	0	0	2
11:00	4	0	0	4
12 PM	7	0	0	7
Total	116	0	0	116
Percentage	100.0%	0.0%	0.0%	100.0%

Vaughn & Melton
1318-F Patton Ave.
Asheville, NC 28806
www.vaughnmelton.com
(828) 253-2796

File Name: 10-16012
Site Code: 631310L
Date Start: 30-Nov-10

Westbound

Start Time	0-43'	44'+	Not Classed	Total
13:00	0	0	0	0
14:00	0	0	0	0
15:00	0	0	0	0
16:00	0	0	0	0
17:00	0	0	0	0
18:00	0	0	0	0
19:00	0	0	0	0
20:00	0	0	0	0
21:00	0	0	0	0
22:00	0	0	0	0
23:00	0	0	0	0
12/1/10	0	0	0	0
01:00	0	0	0	0
02:00	0	0	0	0
03:00	0	0	0	0
04:00	0	0	0	0
05:00	0	0	0	0
06:00	0	0	0	0
07:00	0	0	0	0
08:00	0	0	0	0
09:00	0	0	0	0
10:00	0	0	0	0
11:00	0	0	0	0
12 PM	0	0	0	0
13:00	0	0	0	0
14:00	0	0	0	0
15:00	0	0	0	0
16:00	0	0	0	0
17:00	0	0	0	0
18:00	0	0	0	0
19:00	0	0	0	0
20:00	0	0	0	0
21:00	0	0	0	0
22:00	0	0	0	0
23:00	0	0	0	0
12/2/10	0	0	0	0
01:00	0	0	0	0
02:00	0	0	0	0
03:00	0	0	0	0
04:00	0	0	0	0
05:00	0	0	0	0
06:00	0	0	0	0
07:00	0	0	0	0
08:00	0	0	0	0
09:00	0	0	0	0
10:00	0	0	0	0
11:00	0	0	0	0
12 PM	0	0	0	0
Total	0	0	0	0
Percentage	0.0%	0.0%	0.0%	0.0%

Vaughn & Melton
1318-F Patton Ave.
Asheville, NC 28806
www.vaughnmelton.com
(828) 253-2796

File Name: 10-16012
Site Code: 631310L
Date Start: 30-Nov-10

Eastbound, Westbound

Start Time	0-43'	44'+	Not Classed	Total
13:00	8	0	0	8
14:00	13	0	0	13
15:00	4	0	0	4
16:00	0	0	0	0
17:00	1	0	0	1
18:00	2	0	0	2
19:00	1	0	0	1
20:00	1	0	0	1
21:00	0	0	0	0
22:00	0	0	0	0
23:00	2	0	0	2
12/1/10	0	0	0	0
01:00	2	0	0	2
02:00	1	0	0	1
03:00	0	0	0	0
04:00	1	0	0	1
05:00	0	0	0	0
06:00	1	0	0	1
07:00	3	0	0	3
08:00	9	0	0	9
09:00	0	0	0	0
10:00	1	0	0	1
11:00	8	0	0	8
12 PM	5	0	0	5
13:00	0	0	0	0
14:00	7	0	0	7
15:00	11	0	0	11
16:00	3	0	0	3
17:00	2	0	0	2
18:00	1	0	0	1
19:00	0	0	0	0
20:00	3	0	0	3
21:00	0	0	0	0
22:00	0	0	0	0
23:00	0	0	0	0
12/2/10	0	0	0	0
01:00	2	0	0	2
02:00	0	0	0	0
03:00	0	0	0	0
04:00	0	0	0	0
05:00	0	0	0	0
06:00	1	0	0	1
07:00	2	0	0	2
08:00	7	0	0	7
09:00	1	0	0	1
10:00	2	0	0	2
11:00	4	0	0	4
12 PM	7	0	0	7
Total	116	0	0	116
Percentage	100.0%	0.0%	0.0%	100.0%

Vaughn & Melton
1318-F Patton Ave.
Asheville, NC 28806
www.vaughnmelton.com
(828) 253-2796

File Name: 10-16012
Site Code: 631310L
Date Start: 30-Nov-10

Eastbound, Westbound

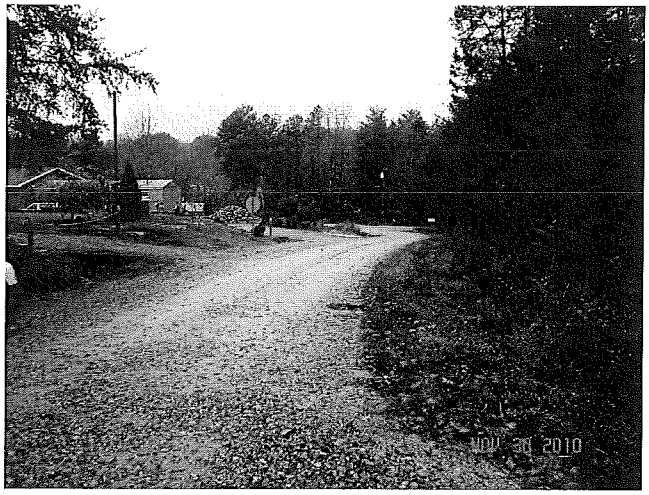

Vaughn & Melton
1318-F Patton Ave.
Asheville, NC 28806
www.vaughnmelton.com
(828) 253-2796

File Name: 10-16012
Site Code: 631310L
Date Start: 30-Nov-10
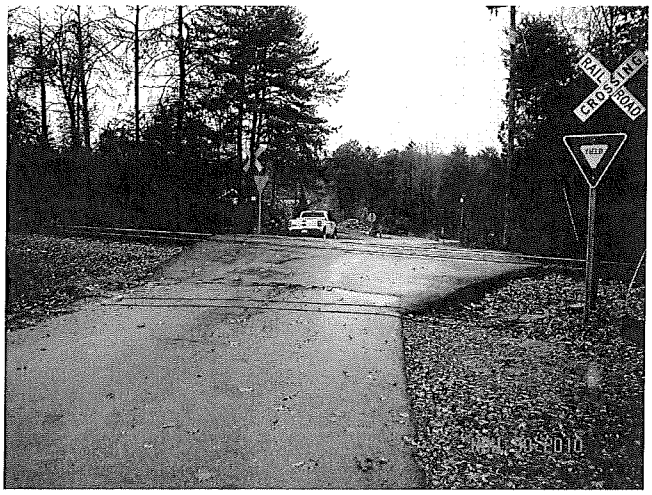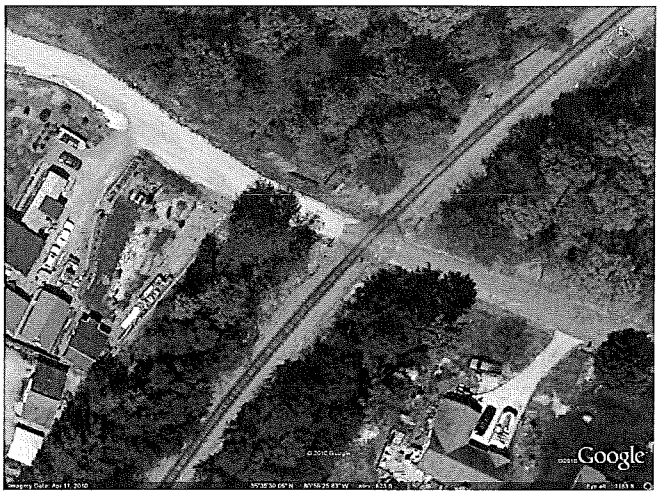
Eastbound, Westbound