Count Number: 10-16014

County: Cherokee
Division 14
Crossing #: 720155E

Intersection: SR 1395 Topton Road

Vaughn & Melton
1318-F Patton Ave.
Asheville, NC 28806
Phone: (828) 253-2796
Fax: (828) 253-4864

Count Time Periods and Weather Conditions

Day 1- 1/31/11, 2:00 p.m. to 11:59 p.m.
Cloudy, Hi 46, Lo 33
Day 2- 2/1/11, 12:00 a.m. to 11:59 p.m.
Rain, Hi 42, Lo 33
Day 3- 2/2/11, 12:00 a.m. to 2:00 p.m.
Fog, Hi 51, Lo 27

48-hr Intersection entry
Volume = 36
24-hr Average
Volume = 18
Trucks = 0
%Trucks = 0%

Comments:

1. School was in session.
2. FRA Land use: Residential
3. Equipment used: Trax Flex HS, road tubes
   Software used: Traxpro – Version 2
4. Equipment used for data collection was working properly at the time of installation.
5. There are no traffic signals at the intersection.
6. Counted by: Brad Wright
7. Data Processor: Aaron C. Carver, PE

VICINITY MAP
Scale: 1in. = 1800 ft.

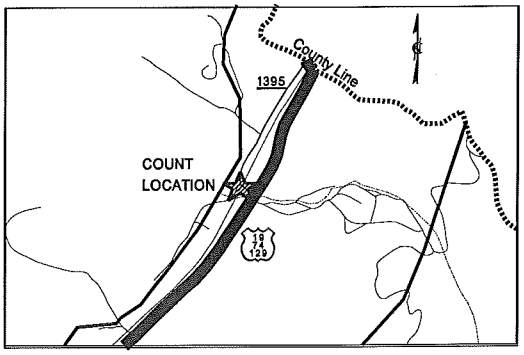

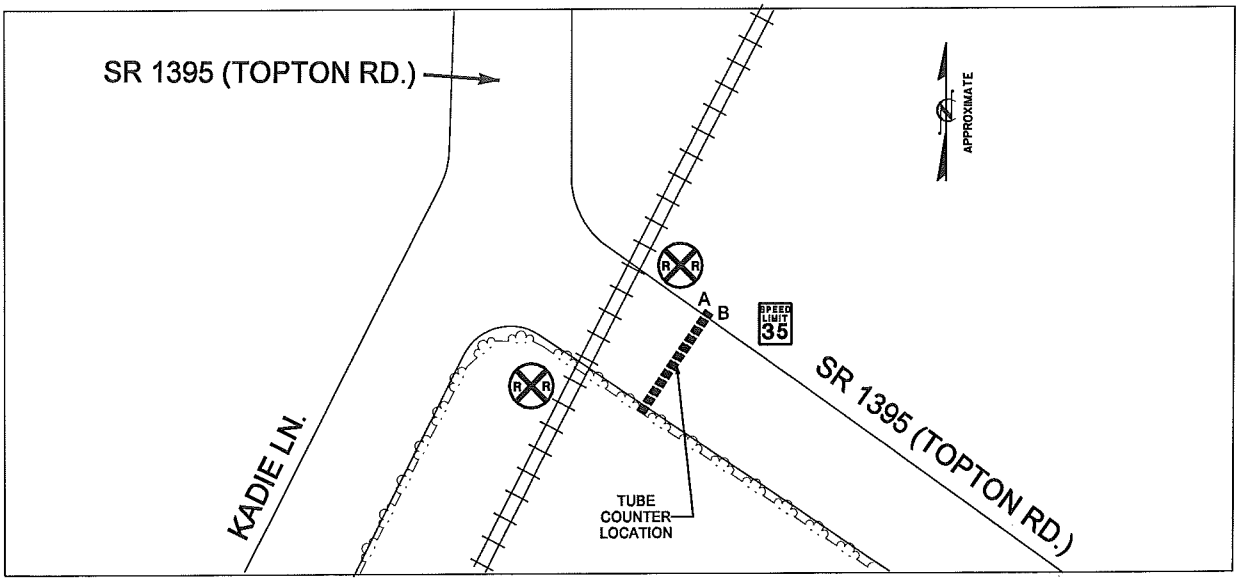

Vaughn & Melton
1318-F Patton Ave.
Asheville, NC 28806
www.vaughnmelton.com
(828) 253-2796

File Name: 10-16014
Site Code: 720155E
Date Start: 31-Jan-11

Southbound

Start Time	0-43'	44'+	Not Classed	Total
14:00	2	0	0	2
15:00	1	0	0	1
16:00	1	0	0	1
17:00	0	0	0	0
18:00	1	0	0	1
19:00	0	0	0	0
20:00	0	0	0	0
21:00	0	0	0	0
22:00	0	0	0	0
23:00	0	0	0	0
2/1/11	0	0	0	0
01:00	0	0	0	0
02:00	0	0	0	0
03:00	0	0	0	0
04:00	0	0	0	0
05:00	0	0	0	0
06:00	0	0	0	0
07:00	1	0	0	1
08:00	0	0	0	0
09:00	0	0	0	0
10:00	1	0	0	1
11:00	1	0	0	1
12 PM	2	0	0	2
13:00	0	0	0	0
14:00	1	0	0	1
15:00	2	0	0	2
16:00	2	0	0	2
17:00	1	0	0	1
18:00	0	0	0	0
19:00	0	0	0	0
20:00	0	0	0	0
21:00	0	0	0	0
22:00	0	0	0	0
23:00	0	0	0	0
2/2/11	0	0	0	0
01:00	0	0	0	0
02:00	0	0	0	0
03:00	0	0	0	0
04:00	0	0	0	0
05:00	0	0	0	0
06:00	0	0	0	0
07:00	0	0	0	0
08:00	1	0	0	1
09:00	0	0	0	0
10:00	0	0	0	0
11:00	1	0	0	1
12 PM	1	0	0	1
13:00	0	0	0	0
Total	19	0	0	19
Percentage	100.0%	0.0%	0.0%	100.0%

Vaughn & Melton
1318-F Patton Ave.
Asheville, NC 28806
www.vaughnmelton.com
(828) 253-2796

File Name: 10-16014
Site Code: 720155E
Date Start: 31-Jan-11

Northbound

Start Time	0-43'	44'+	Not Classed	Total
14:00	2	0	0	2
15:00	0	0	0	0
16:00	0	0	0	0
17:00	1	0	0	1
18:00	0	0	0	0
19:00	2	0	0	2
20:00	1	0	0	1
21:00	0	0	0	0
22:00	0	0	0	0
23:00	0	0	0	0
2/1/11	0	0	0	0
01:00	0	0	0	0
02:00	0	0	0	0
03:00	0	0	0	0
04:00	0	0	0	0
05:00	0	0	0	0
06:00	0	0	0	0
07:00	1	0	0	1
08:00	0	0	0	0
09:00	0	0	0	0
10:00	1	0	0	1
11:00	0	0	0	0
12 PM	0	0	0	0
13:00	1	0	0	1
14:00	2	0	0	2
15:00	4	0	0	4
16:00	0	0	0	0
17:00	0	0	0	0
18:00	0	0	0	0
19:00	0	0	0	0
20:00	1	0	0	1
21:00	0	0	0	0
22:00	0	0	0	0
23:00	0	0	0	0
2/2/11	0	0	0	0
01:00	0	0	0	0
02:00	0	0	0	0
03:00	0	0	0	0
04:00	0	0	0	0
05:00	0	0	0	0
06:00	0	0	0	0
07:00	0	0	0	0
08:00	0	0	0	0
09:00	0	0	0	0
10:00	0	0	0	0
11:00	1	0	0	1
12 PM	0	0	0	0
13:00	0	0	0	0
Total	17	0	0	17
Percentage	100.0%	0.0%	0.0%	100.0%

Vaughn & Melton
1318-F Patton Ave.
Asheville, NC 28806
www.vaughnmelton.com
(828) 253-2796

File Name: 10-16014
Site Code: 720155E
Date Start: 31-Jan-11

Southbound, Northbound

Start Time	0-43'	44'+	Not Classed	Total
14:00	4	0	0	4
15:00	1	0	0	1
16:00	1	0	0	1
17:00	1	0	0	1
18:00	1	0	0	1
19:00	2	0	0	2
20:00	1	0	0	1
21:00	0	0	0	0
22:00	0	0	0	0
23:00	0	0	0	0
2/1/11	0	0	0	0
01:00	0	0	0	0
02:00	0	0	0	0
03:00	0	0	0	0
04:00	0	0	0	0
05:00	0	0	0	0
06:00	0	0	0	0
07:00	2	0	0	2
08:00	0	0	0	0
09:00	0	0	0	0
10:00	2	0	0	2
11:00	1	0	0	1
12 PM	2	0	0	2
13:00	1	0	0	1
14:00	3	0	0	3
15:00	6	0	0	6
16:00	2	0	0	2
17:00	1	0	0	1
18:00	0	0	0	0
19:00	0	0	0	0
20:00	1	0	0	1
21:00	0	0	0	0
22:00	0	0	0	0
23:00	0	0	0	0
2/2/11	0	0	0	0
01:00	0	0	0	0
02:00	0	0	0	0
03:00	0	0	0	0
04:00	0	0	0	0
05:00	0	0	0	0
06:00	0	0	0	0
07:00	0	0	0	0
08:00	1	0	0	1
09:00	0	0	0	0
10:00	0	0	0	0
11:00	2	0	0	2
12 PM	1	0	0	1
13:00	0	0	0	0
Total	36	0	0	36
Percentage	100.0%	0.0%	0.0%	100.0%

Vaughn & Melton
1318-F Patton Ave.
Asheville, NC 28806
www.vaughnmelton.com
(828) 253-2796

File Name: 10-16014
Site Code: 720155E
Date Start: 31-Jan-11

Southbound, Northbound

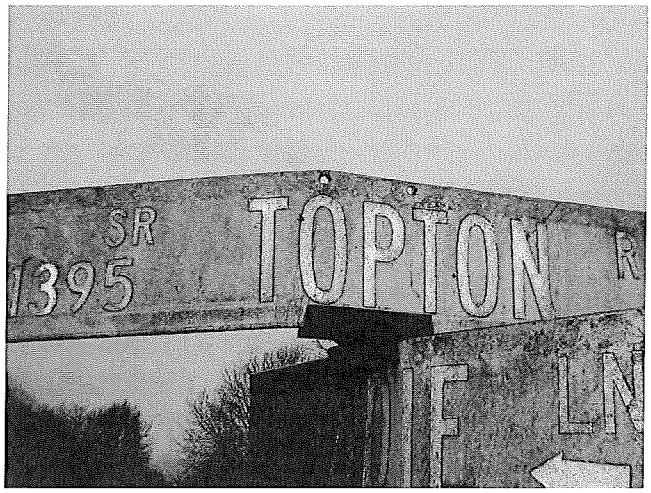

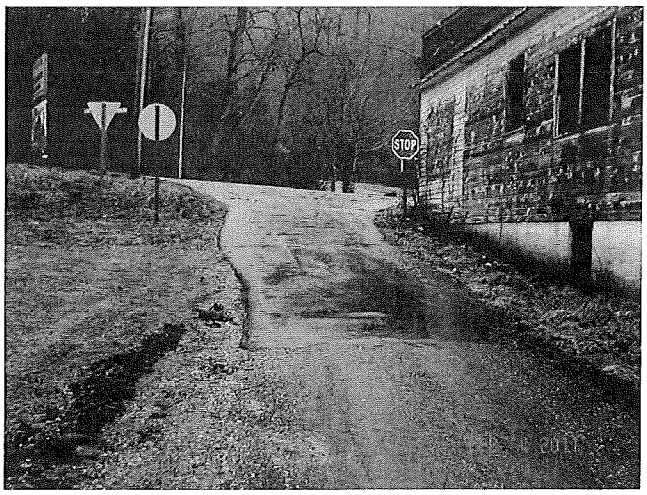

Vaughn & Melton
1318-F Patton Ave.
Asheville, NC 28806
www.vaughnmelton.com
(828) 253-2796

File Name: 10-16014
Site Code: 720155E
Date Start: 31-Jan-11
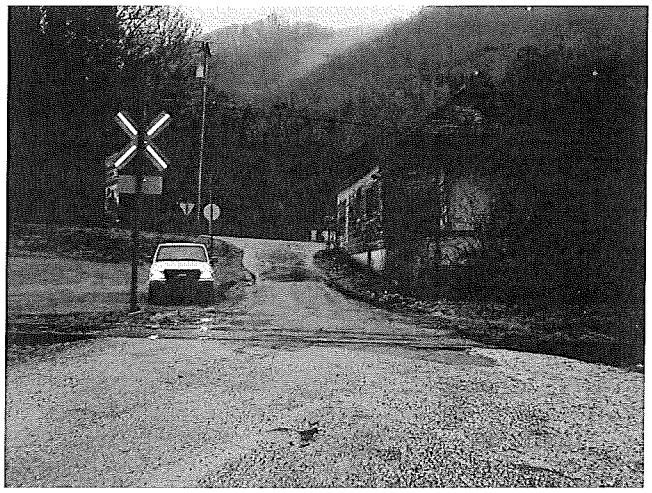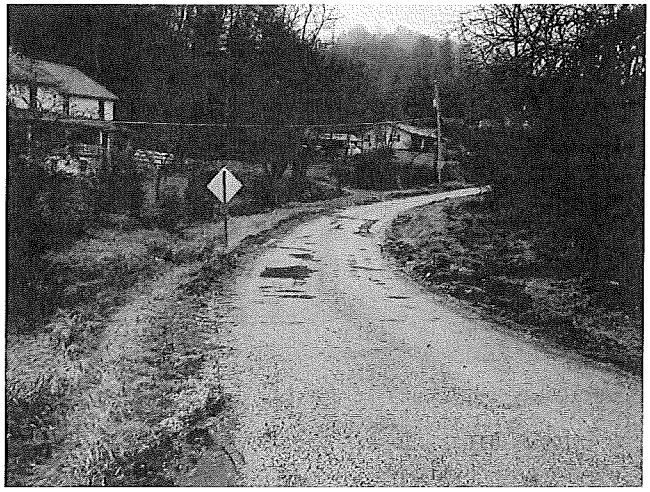
Southbound, Northbound