Count Number: 10-16014

County: Haywood
Division 14
Crossing #: 720355N

Vaughn & Melton
1318-F Patton Ave.
Asheville, NC 28806
Phone: (828) 253-2796
Fax: (828) 253-4864

Intersection: SR 1594 Star Ridge Road

Count Time Periods and Weather Conditions

Day 1- 01/03/11, 10:00 a.m. to 11:59 p.m.
Partly Cloudy, Hi 45, Lo 25
Day 2- 01/04/11, 12:00 a.m. to 11:59 p.m.
Clear, Hi 52, Lo 23
Day 3- 01/05/11, 12:00 a.m. to 10:00 a.m.
Clear, Hi 34, Lo 32

48-hr Intersection entry
Volume = 880
24-hr Average
Volume = 440
Trucks = 1
%Trucks = 0.2%

Comments:

1. School was in session.
2. FRA Land use: Residential
3. Equipment used: Trax Flex HS, road tubes
   Software used: Traxpro – Version 2
4. Equipment used for data collection was working properly at the time of installation.
5. There are no traffic signals at the intersection.
6. Counted by: Brad Wright
7. Data Processor: Aaron C. Carver, PE

VICINITY MAP
Scale: 1in. = 1800 ft.

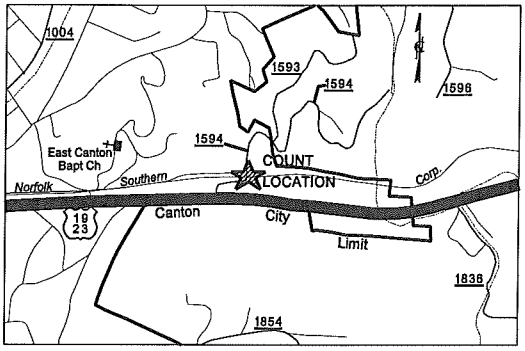

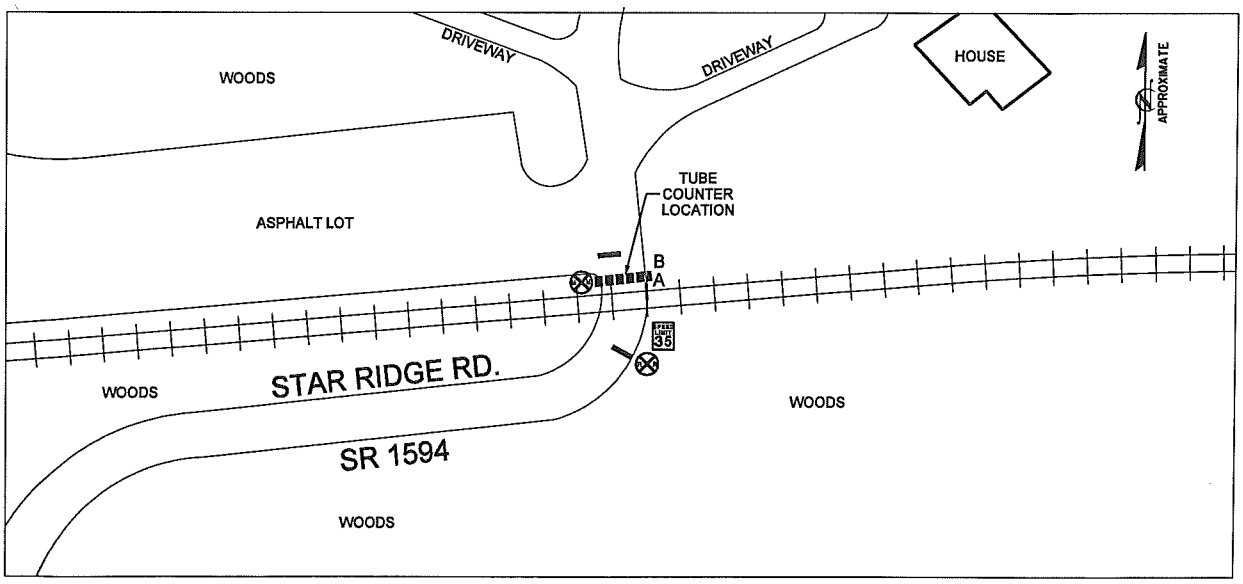

Vaughn & Melton
1318-F Patton Ave.
Asheville, NC 28806
www.vaughnmelton.com
(828) 253-2796

File Name: 10-16014
Site Code: 720355N
Date Start: 03-Jan-11

Northbound

Start Time	0-43'	44'+	Not Classed	Total
10:00	4	0	0	4
11:00	8	0	0	8
12 PM	10	0	0	10
13:00	12	0	0	12
14:00	21	0	0	21
15:00	17	0	0	17
16:00	16	0	0	16
17:00	18	0	0	18
18:00	8	0	0	8
19:00	9	0	0	9
20:00	4	0	0	4
21:00	3	0	0	3
22:00	2	0	0	2
23:00	2	0	0	2
1/4/11	1	0	0	1
01:00	2	0	0	2
02:00	0	0	0	0
03:00	0	0	0	0
04:00	0	0	0	0
05:00	0	0	0	0
06:00	4	0	0	4
07:00	2	0	0	2
08:00	0	0	0	0
09:00	5	0	0	5
10:00	5	0	0	5
11:00	2	0	0	2
12 PM	10	0	0	10
13:00	16	2	0	18
14:00	35	0	0	35
15:00	38	0	0	38
16:00	19	0	0	19
17:00	23	0	0	23
18:00	16	0	0	16
19:00	11	0	0	11
20:00	9	0	0	9
21:00	4	0	0	4
22:00	4	0	0	4
23:00	1	0	0	1
1/5/11	2	0	0	2
01:00	0	0	0	0
02:00	0	0	0	0
03:00	0	0	0	0
04:00	1	0	0	1
05:00	0	0	0	0
06:00	5	0	0	5
07:00	1	0	0	1
08:00	1	0	0	1
09:00	3	0	0	3
Total	354	2	0	356
Percentage	99.4%	0.6%	0.0%	100.0%

Vaughn & Melton
1318-F Patton Ave.
Asheville, NC 28806
www.vaughnmelton.com
(828) 253-2796

File Name: 10-16014
Site Code: 720355N
Date Start: 03-Jan-11

Southbound

Start Time	0-43'	44'+	Not Classed	Total
10:00	15	0	0	15
11:00	8	0	0	8
12 PM	14	0	0	14
13:00	13	0	0	13
14:00	18	0	0	18
15:00	17	0	0	17
16:00	27	0	0	27
17:00	17	0	0	17
18:00	17	0	0	17
19:00	21	0	0	21
20:00	11	0	0	11
21:00	11	0	0	11
22:00	2	0	0	2
23:00	4	0	0	4
1/4/11	1	0	0	1
01:00	1	0	0	1
02:00	1	0	0	1
03:00	2	0	0	2
04:00	0	0	0	0
05:00	3	0	0	3
06:00	5	0	0	5
07:00	14	0	0	14
08:00	13	0	0	13
09:00	9	0	0	9
10:00	16	0	0	16
11:00	8	0	0	8
12 PM	15	0	0	15
13:00	24	0	0	24
14:00	24	0	0	24
15:00	28	0	0	28
16:00	21	0	0	21
17:00	25	0	0	25
18:00	15	0	0	15
19:00	16	0	0	16
20:00	15	0	0	15
21:00	10	0	0	10
22:00	9	0	0	9
23:00	5	0	0	5
1/5/11	1	0	0	1
01:00	0	0	0	0
02:00	0	0	0	0
03:00	0	0	0	0
04:00	4	0	0	4
05:00	2	0	0	2
06:00	9	0	0	9
07:00	14	0	0	14
08:00	13	0	0	13
09:00	6	0	0	6
Total	524	0	0	524
Percentage	100.0%	0.0%	0.0%	100.0%

Vaughn & Melton
1318-F Patton Ave.
Asheville, NC 28806
www.vaughnmelton.com
(828) 253-2796

File Name: 10-16014
Site Code: 720355N
Date Start: 03-Jan-11

Northbound, Southbound

Start Time	0-43'	44'+	Not Classed	Total
10:00	19	0	0	19
11:00	16	0	0	16
12 PM	24	0	0	24
13:00	25	0	0	25
14:00	39	0	0	39
15:00	34	0	0	34
16:00	43	0	0	43
17:00	35	0	0	35
18:00	25	0	0	25
19:00	30	0	0	30
20:00	15	0	0	15
21:00	14	0	0	14
22:00	4	0	0	4
23:00	6	0	0	6
1/4/11	2	0	0	2
01:00	3	0	0	3
02:00	1	0	0	1
03:00	2	0	0	2
04:00	0	0	0	0
05:00	3	0	0	3
06:00	9	0	0	9
07:00	16	0	0	16
08:00	13	0	0	13
09:00	14	0	0	14
10:00	21	0	0	21
11:00	10	0	0	10
12 PM	25	0	0	25
13:00	40	2	0	42
14:00	59	0	0	59
15:00	66	0	0	66
16:00	40	0	0	40
17:00	48	0	0	48
18:00	31	0	0	31
19:00	27	0	0	27
20:00	24	0	0	24
21:00	14	0	0	14
22:00	13	0	0	13
23:00	6	0	0	6
1/5/11	3	0	0	3
01:00	0	0	0	0
02:00	0	0	0	0
03:00	0	0	0	0
04:00	5	0	0	5
05:00	2	0	0	2
06:00	14	0	0	14
07:00	15	0	0	15
08:00	14	0	0	14
09:00	9	0	0	9
Total	878	2	0	880
Percentage	99.8%	0.2%	0.0%	100.0%

Vaughn & Melton
1318-F Patton Ave.
Asheville, NC 28806
www.vaughnmelton.com
(828) 253-2796

File Name: 10-16014
Site Code: 720355N
Date Start: 03-Jan-11

Northbound, Southbound

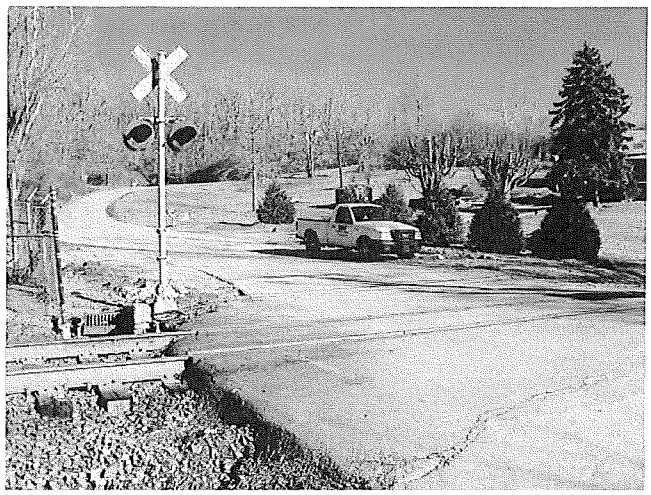

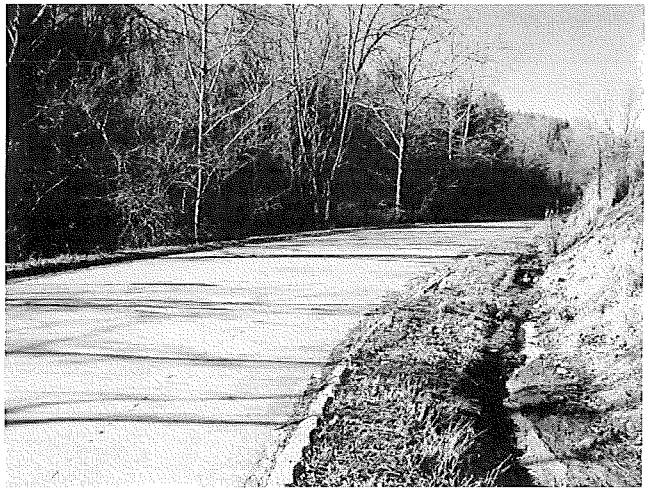

Vaughn & Melton
1318-F Patton Ave.
Asheville, NC 28806
www.vaughnmelton.com
(828) 253-2796

File Name: 10-16014
Site Code: 720355N
Date Start: 03-Jan-11
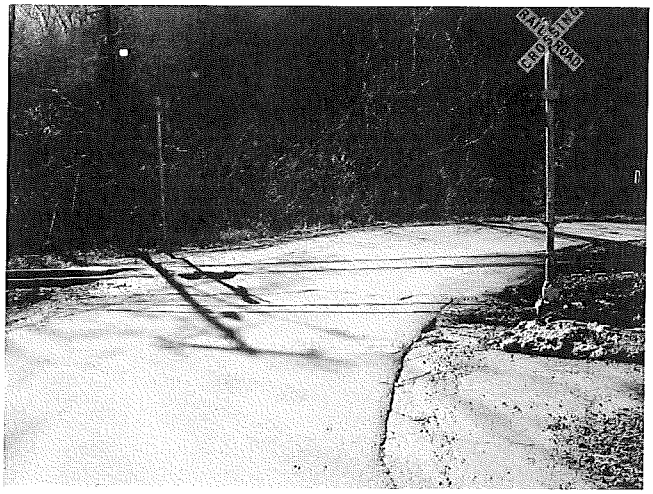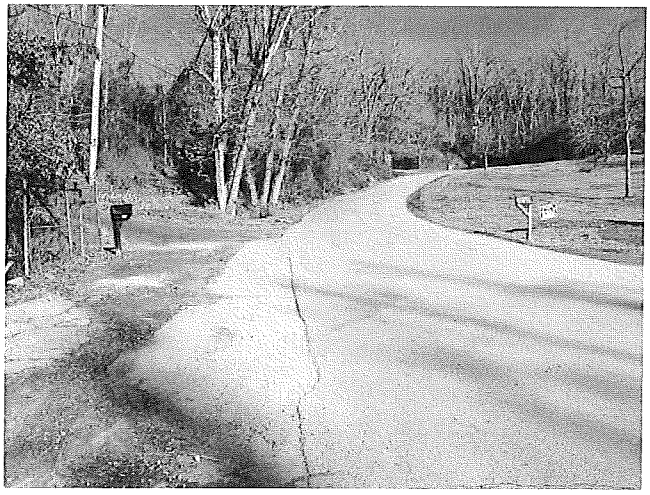
Northbound, Southbound