1 TRAIL DEPOT LLC (THE)
2 RUSHING CONSTRUCTION COMPANY
3 LR & FR LLC
4 INDIAN TRAIL MEMORIAL POST #2423
5 NEW RIVER FINANCIAL INC
6 SOUDER PROPERTIES INC
7 SPARTAN PROPERTIES LLC
8 SIMPSON DANNY WILLIAM
9 M&E PROPERTIES OF UNION COUNTY LLC
10 INDIAN TRAIL TOWNE CENTRE LLC
11 GOIN FAMILY COMPANY LLC
12 HICKORY HOUSE SC LLC
13 WATKINS BILLY EDWARD & BETTY
14 WATKINS BILLY EDWARD & BETTY
15 PLYLER ROAD PARTNERS LLC
16 MCCALLISTER HOLDINGS LLC
17 STARNES MICHAEL DEROICE
18 GREEN RIVER FUND LLC
19 CRANSTON CROSSING HOMEOWNERS
20 KILLOUGH NEY GRIER & SUE BATES HEIRS
21 NARRON ESTHER G
22 POWERS TERRY C
23 CARROLL RICHARD F II
24 MOORE BROOKE
25 STRADER SCOTT HAMILTON
26 HAMILTON DAVID M &WF SABRINA C
27 SMITH BANKS L & KRISTY L OLIVER
28 HATCHER MARY OLIVIA
29 OWEN MATTHEW ERIC & JENNIFER R
30 HEDDRICK JERRY LEE&WF GLORIA J
31 MEDLIN ANDREW GRAY
32 TRAYNOR DAVID MICHAEL
33 WYNN MIKEL A
34 JENCKA DANIEL & BREANN JENCKA
35 THRELKELD JAMES O & WF LINDA
36 MOORE MICHELLE
37 PAULSEN MANDY M
38 HELMS REBECCA A & MICHAEL ANTHONY RU
39 RADIATOR SPECIALTY COMPANY
40 RADIATOR SPECIALTY COMPANY
41 ATLANTIC LAND & IMPROVEMENT (T TAX D
42 HARRIS TEETER LLC

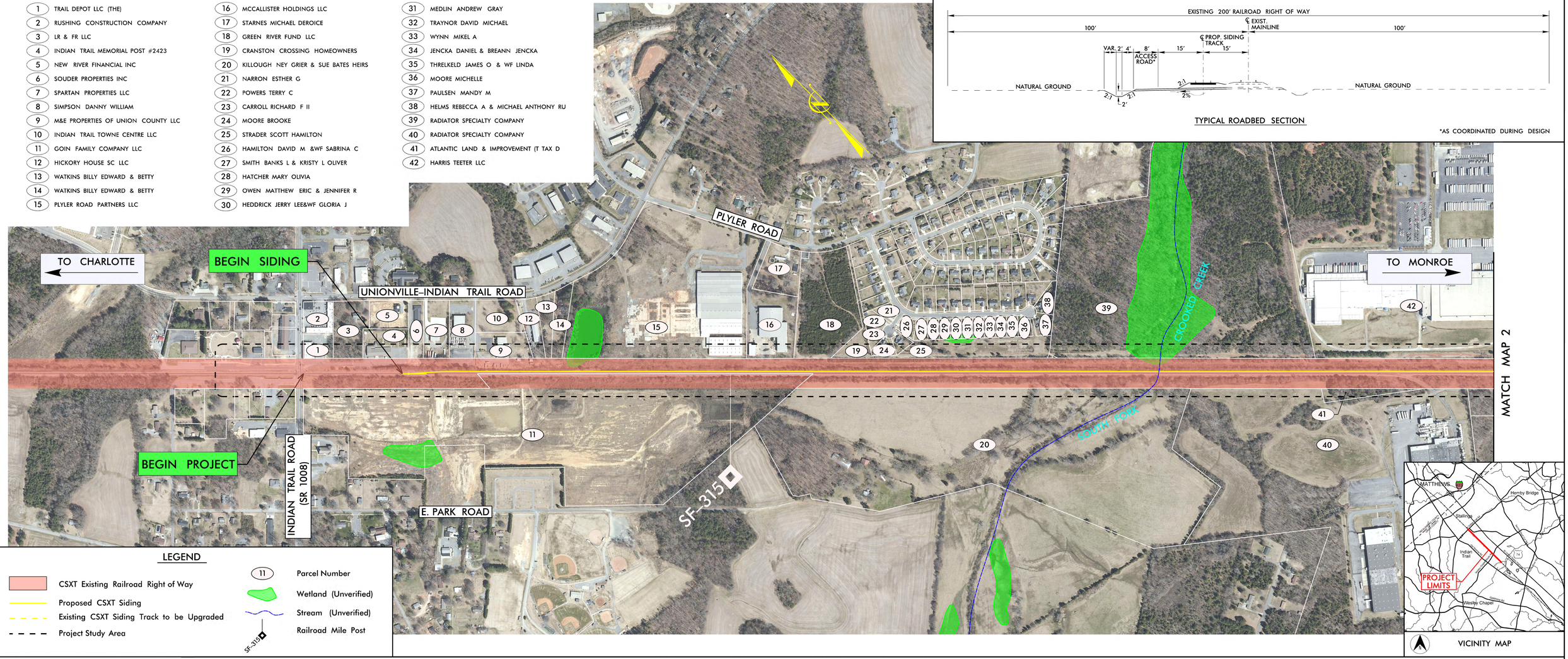

TYPICAL ROADBED SECTION

*AS COORDINATED DURING DESIGN

LEGEND

- CSXT Existing Railroad Right of Way
- Proposed CSXT Siding
- Existing CSXT Siding Track to be Upgraded
- Project Study Area
- (11) Parcel Number
- Wetland (Unverified)
- Stream (Unverified)
- SF-315 Railroad Mile Post

North Carolina Department of Transportation
RAIL DIVISION

Proposed Construction of the Extension of the Stout's Siding Track
from Mile Post 311.8 to Mile Post 316.9 along the CSXT SF line.
TIP No. P-5704
Union County, North Carolina

MAP 1

P-5704_MAP1.dgn 6/6/2016 11:48:59 AM