

# Maintenance Rating Program Monroe Expressway

Quarter 2 MRP Assessment



August 2025

## CONSULTANT CERTIFICATION OF COMPLETION

July 31, 2025

Alan Shapiro, P.E.  
Chief Engineer  
North Carolina Turnpike Authority  
2501 Aerial Center Parkway, Suite 200  
Morrisville, NC 27560

### NCTA Monroe By-Pass Roadway Maintenance Performance Rating Program; Q2, 2025 Rating

This is to certify that I, Adam Gosselin, PE, am an authorized official representative of the company Mott MacDonald I&E, LLC, a subconsultant to HNTB North Carolina, P.C. Collaboratively; we are working as the NCTA Roadway and Facility Maintenance Performance Rating Program Consultants.

I know of my own personal knowledge, and do hereby certify, that the work of the contract described above has been independently performed in accordance with, and in conformity to, the *NCTA Roadway and Facility Maintenance Performance Standards v.7.1*.

Sincerely,

Mott MacDonald I&E, LLC



Adam Gosselin, PE  
Principal for Mott MacDonald  
PE #038213

930 Main Campus drive, Suite 200  
Raleigh, NC 27606

# Table of Contents

<b>1.0 Executive Summary</b>	<b>1</b>
<b>2.0 Introduction</b>	<b>2</b>
<b>3.0 MRP Survey Procedure</b>	<b>2</b>
<b>4.0 Monroe Expressway Description</b>	<b>5</b>
<b>5.0 Survey Results</b>	<b>6</b>
<b>6.0 Analysis &amp; Recommendations</b>	<b>9</b>
MRP Elements	9
MRP Characteristics	9
<b>7.0 Current Rolling MRP Rating</b>	<b>10</b>
<b>8.0 Conclusion</b>	<b>12</b>

## Figures

Table 1: MRP Element Results for the 2025 Second Quarter Assessment	1
Table 2: MRP Rolling Element Results	1
Figure 1: Maintenance Elements and Characteristics	3
Figure 2: Monroe Expressway Map	5
Table 3: Element Results for Q2 2025	6
Table 4: Characteristic Results for Q2 2025	7
Table 5: MRP Rolling Element Results	11

## Appendices

- A. Monroe Expressway 2025 Second Quarter Table Results of Assets Failing MRP
- B. Monroe Expressway 2025 Second Quarter Asset Assessment Locations



# 1.0 Executive Summary

The North Carolina Turnpike Authority (NCTA) Maintenance Rating Program (MRP) is a maintenance evaluation program for all roadway features and toll facilities on the Monroe Expressway. This report presents results from the 2025 Second Quarter Assessment of the Monroe Expressway.

The overall 2025 second quarter rating of the Monroe Expressway was 97.7. This score is above the target rating score of 90 for the overall system. As shown in **Table 1**, all five elements assessed achieved a rating greater than the target rating of 85.

**Table 1: MRP Element Results for the 2025 First Quarter Assessment**

Element	MRP Rating	Target Rating
Road Surface	100.0	85.0
Unpaved Shoulders and Ditches	100.0	85.0
Drainage	94.9	85.0
Roadside	98.1	85.0
Traffic Control Devices	96.0	85.0
<b>Overall MRP Performance Rating</b>	<b>97.7</b>	<b>90.0</b>

This report also provides a rolling rating of the latest four quarterly inspections of the Monroe Expressway. As presented in **Table 2**, the rolling maintenance rating of the Monroe Expressway was 97.4.

**Table 2: MRP Rolling Element Results**

Element	Q3 2024 Rating	Q4 2024 Rating	Q1 2025 Rating	Q2 2025 Rating	Rolling Rating
Road Surface	100.0	95.7	96.7	100.0	98.1
Unpaved Shoulders and Ditches	98.7	99.3	100.0	100.0	99.2
Drainage	95.6	95.8	100.0	94.9	96.6
Roadside	98.4	95.3	97.7	98.1	97.4
Traffic Control Devices	96.8	96.8	95.4	96.0	96.3
<b>Overall MRP Performance Rating</b>	<b>97.9</b>	<b>96.4</b>	<b>97.4</b>	<b>97.7</b>	<b>97.4</b>

All the element ratings were above the desired rating of 85. It is important to note that these results are only representative of a single quarter sample, one of four quarterly surveys annually that provide an intermediate snapshot of seasonal conditions. Therefore, these results are not yet a statistically valid representation of the assets; only the total of four quarterly inspections reported as a rolling rating, provides a 95% confidence level in statistical sampling.

## 2.0 Introduction

The North Carolina Turnpike Authority (NCTA) Maintenance Rating Program (MRP) is a maintenance evaluation program for roadway features and toll facilities on the NCTA system. It is a comprehensive planning, measuring, and managing process that provides a means for communicating to managers, stakeholders, and key customers the impacts of policy and budget decisions on program service delivery.

Using outcome-based performance measures and the service level scale (0 through 100), the survey results are rated against established threshold criteria. The program analysis is accomplished by implementing sampling procedures that capture the level of service being provided for individual asset features. Over time, these ratings will be charted to identify work needs and subsequent necessary actions. The evaluations are based on the establishment of "threshold" conditions that quantify the maximum defect allowed to exist for a characteristic before it is considered unacceptable.

The NCTA performance standards, threshold criteria, and maintenance rating program were developed through a collaborative effort by NCTA managers, NCDOT maintenance staff, and consultants.

Using this field survey information, a maintenance matrix can be developed to show ties between maintenance activities and the characteristics of various roadway features. The purpose of this evaluation is to provide information that will be used to schedule and prioritize routine maintenance activities and provide uniform maintenance conditions that meet established objectives.

## 3.0 MRP Survey Procedure

Per the NCTA Roadway and Facility Maintenance Performance Standards, roadway assets on NCTA facilities have been grouped into characteristics which are categorized into 5 elements. These elements and their characteristics can be seen in **Figure 1** below:

Figure 1: Maintenance Elements and Characteristics

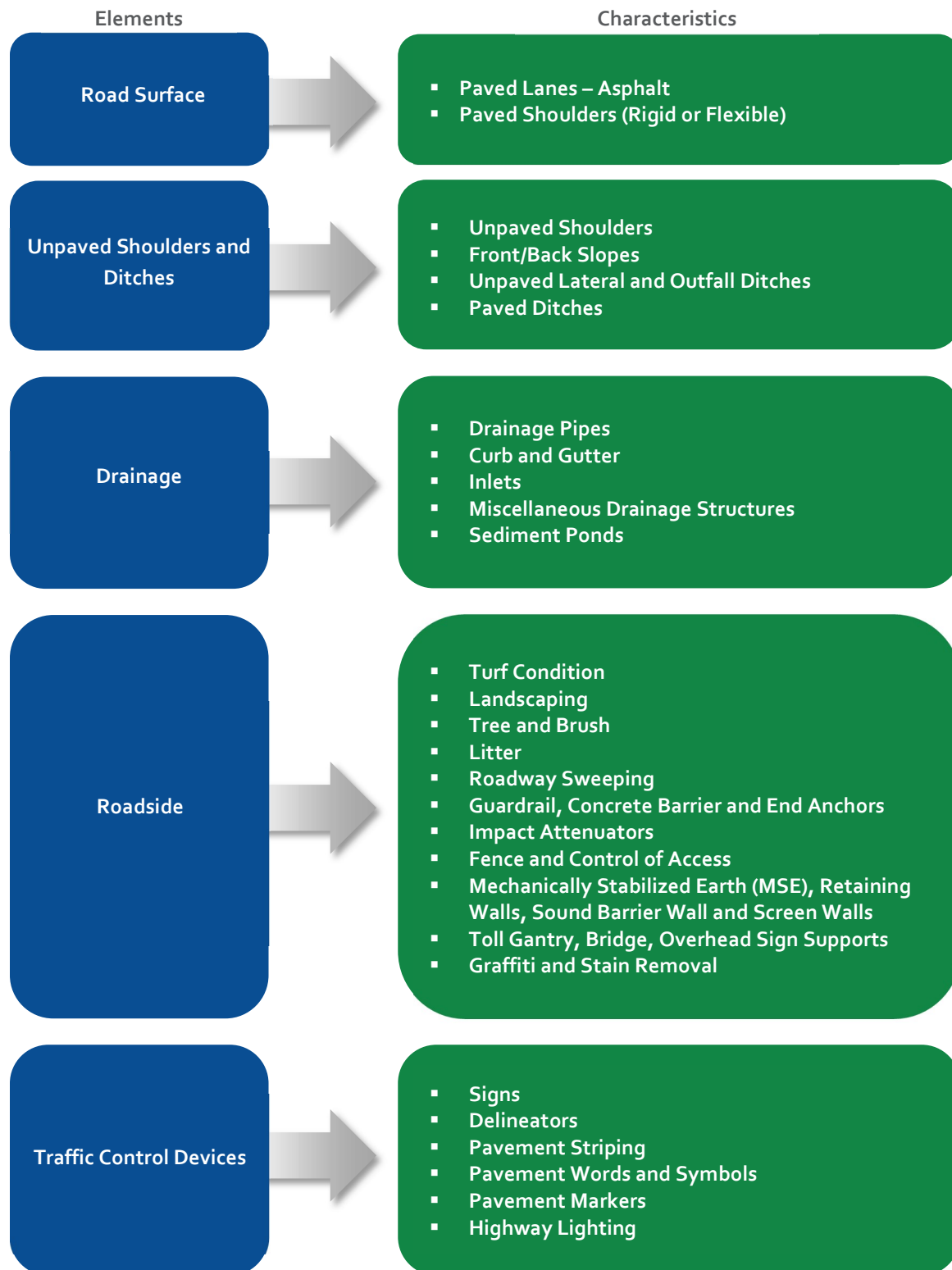

Because some roadway characteristics are of greater importance than others, a weighting system is applied to enable rational calculation of an overall level of service rating. Although one set of weighting factors for all characteristics could serve this purpose, a more useful system consists of two sets of weighting factors: one set that accounts for the importance of individual characteristics within a given maintenance element (1-9), and another set that accounts for the importance of the maintenance elements to the total rating (by % of score). This two-set system reveals deficiencies among characteristics and shows which maintenance elements are deficient.

The program analysis is accomplished using statistically valid, random sampling procedures that capture the level of service for individual assets with a 95% confidence level in sampling. Inspections are performed during the months of February, May, August, and November to account for dynamic changes in assets during the various seasons, such as vegetation growth. Each maintenance characteristic is evaluated and recorded according to the criteria developed by the NCTA performance standards. This inventory was completed with electronic data collection tablets and programs for accurate GPS coordinates of each transportation asset.

The evaluations are based on established "threshold" conditions that quantify the maximum defect allowed to exist for a characteristic before it is considered unacceptable. The ratings are done by comparing existing field conditions to the "threshold" value. If the characteristic meets or exceeds the "threshold," it is coded as YES to meeting the criteria. If it does not meet the criteria, it is coded as a NO. When the survey is complete, the number of YES's and NO's are totaled, and a composite number (using from 1 to 100 scale) is produced, which represents the level of maintenance currently being provided.

For any given asset, the number assigned as the target level of service represents the percentage of random samples in which the maintenance condition standard corresponding to the activity is to be met or exceeded. For instance, an activity with a level of service rating of 83 means that 83 percent of the sites met the condition standards.

The NCTA's overall target rating score is 90, with each element level scoring at or above 85 and every characteristic at or above 80.

## 4.0 Monroe Expressway Description

The Monroe Expressway extends for approximately 18.5 miles between the U.S. 74 interchange to the west and U.S. 74 near Marshville to the east. The Monroe Expressway consists of eight interchanges and seven all-electronic toll collection zones. A map of the Monroe Expressway can be seen in **Figure 2** below:

Figure 2: Monroe Expressway Map

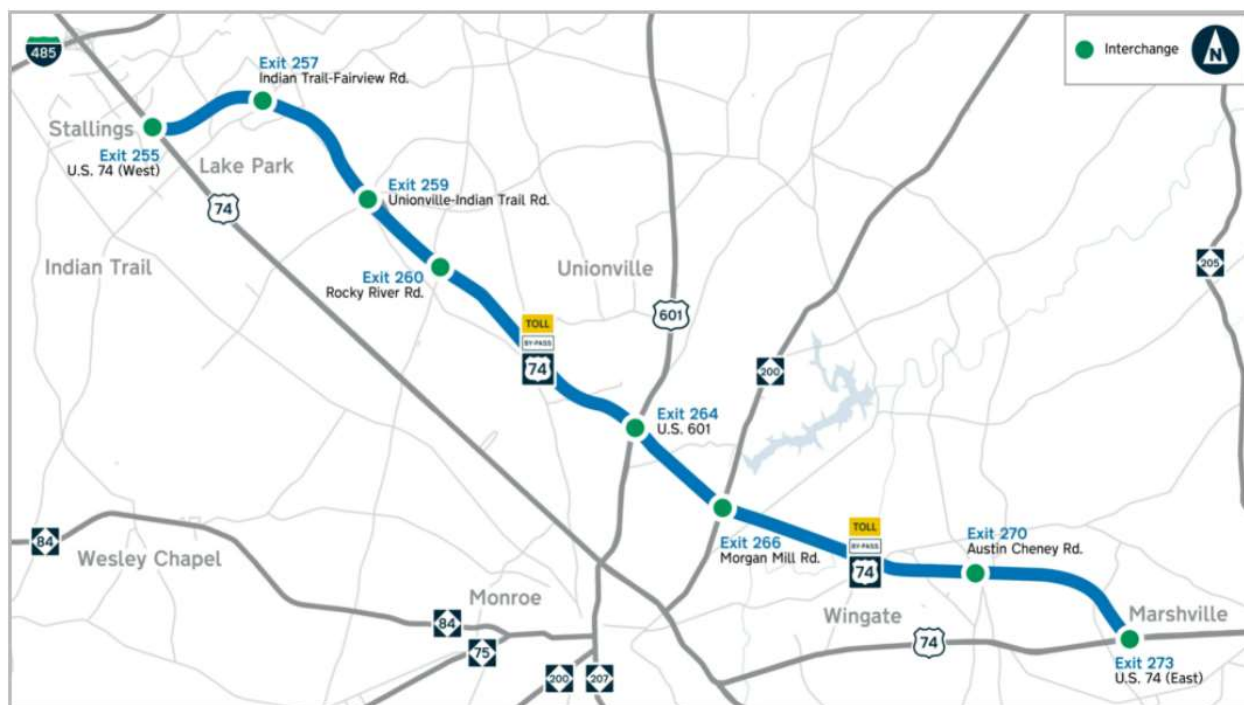

## 5.0 Survey Results

The overall Q2 2025 MRP rating for the Monroe Expressway is 97.7. This score is above the target rating score of 90 for the overall system. All the element ratings were above the desired rating of 85, and one characteristic scored below the minimum 80 rating. Individual characteristic ratings will be discussed in detail in the analysis section of this report.

**Appendix A** shows each of the individual assets that failed the MRP criteria. **Appendix B** includes maps of each of the individual asset locations that failed to meet the criteria displayed in the tables below. The MRP rating value designated to each element and feature refers to the percentage of elements or features that pass the asset's particular threshold criteria. After developing an inventory by recording the total number of instances of a particular feature, each feature is analyzed based on threshold criteria and a pass/fail result is designated and recorded for each to determine the percentage of the sample passed. The passing samples and sample totals are then multiplied by their weighted value, which are designated to each element based on importance to determine the actual and available rating points. Lastly, an MRP Performance Rating is calculated for each asset and element group based on the ratio of the actual points over the available points.

The overall MRP Performance rating results of the survey are presented in **Tables 3 and 4**.

**Table 3: Element Results for Q2 2025**

Element	MRP Rating
Road Surface	100.0
Unpaved Shoulders	100.0
Drainage	94.9
Roadside	98.1
Traffic Control Devices	96.0
<b>Overall MRP Performance Rating</b>	<b>97.7</b>

The overall score is determined by summing the elements multiplied by weighted factors as follows: Road Surface (25%), Unpaved Shoulders (13%), Drainage (15%), Roadside (17%), and Traffic Control Devices (30%).

Table 4: Characteristic Results for Q2 2025

Road Surface	Sample Passed	Sample Total	Weighted Values	Actual PTS	Available PTS	Quarter Rating
Paved Lanes Asphalt	30	30	9	270	270	100
Paved Shoulder	30	30	5	150	150	100
<b>Element Total</b>				<b>420</b>	<b>420</b>	<b>100.0</b>
Unpaved Shoulders & Ditches	Sample Passed	Sample Total	Weighted Values	Actual PTS	Available PTS	Quarter Rating
Unpaved Shoulder	29	30	9	270	270	100
Front/Back Slopes	30	30	6	180	180	100
Lateral and Outfall Ditches, Unpaved	30	30	6	180	180	100
Ditches, Paved	13	13	5	65	65	100
<b>Element Total</b>				<b>686</b>	<b>695</b>	<b>100.0</b>
Drainage	Sample Passed	Sample Total	Weighted Values	Actual PTS	Available PTS	Quarter Rating
Drainage Pipes	30	32	7	210	224	94
Curb and Gutter	29	29	6	174	174	100
Inlets	30	32	7	210	224	94
Misc. Drainage Structure	16	18	4	64	72	89
Sediment Pond	2	2	7	14	14	100
<b>Element Total</b>				<b>672</b>	<b>708</b>	<b>94.9</b>
Roadside	Sample Passed	Sample Total	Weighted Values	Actual PTS	Available PTS	Quarter Rating
Turf Condition	30	32	7	210	224	94
Landscaping	15	15	4	60	60	100
Trees and Brush	19	19	4	76	76	100
Litter	30	30	4	120	120	100
Roadway Sweeping	30	30	5	150	150	100

# Maintenance Rating Program for the Monroe Expressway

2025 Second Quarter (April - June)

Guardrail, Concrete Barrier and End Anchors	18	18	9	162	162	100
Impact Attenuators	6	6	9	54	54	100
Fence, Control Access	27	29	7	189	203	93
Retaining Walls and Sound Barrier Walls	13	14	5	65	70	93
Toll Gantry Supports	8	9	5	40	45	89
Graffiti and Stain Removal	30	30	4	120	120	100
<b>Element Total</b>				<b>1253</b>	<b>1277</b>	<b>98.1</b>
<b>Traffic Control Devices</b>	<b>Sample Passed</b>	<b>Sample Total</b>	<b>Weighted Values</b>	<b>Actual PTS</b>	<b>Available PTS</b>	<b>Quarter Rating</b>
Signs	30	32	7	210	224	94
Object Markers and Delineators	30	30	3	90	90	100
Pavement Striping/Marking	30	30	8	240	240	100
Words and Symbols	30	31	7	210	217	97
Pavement Markers	29	30	9	261	270	97
Highway Lighting	1	3	6	6	18	33
<b>Element Total</b>				<b>1017</b>	<b>1059</b>	<b>96.0</b>



## 6.0 Analysis & Recommendations

### MRP Elements

During the second quarter, all elements exceeded NCTA's quarter score threshold criteria of 85. All elements received a quarter score above 90.

### MRP Characteristics

All but one characteristic exceeded the NCTA minimum threshold criteria of 80. This section identifies characteristics that did not achieve the minimum targeted score.

#### Highway Lighting

Highway Lighting scored a 33 in the survey. Deficiencies of highway lighting were directly related to nighttime luminaries not functioning properly. The MRP Maintenance and Evaluation Standards V7 are below.

Highway Lighting - All highway lighting maintained is to be included in the survey. The daytime evaluation should be for missing or damaged poles and missing or damaged luminaries. Any electrical inspection plate, access panel cover or pull box cover that is not properly secured in place will also cause this characteristic not to meet the desired maintenance conditions. If this characteristic meets the desired daytime conditions, then a nighttime evaluation shall be made. Highway Lighting also includes Bridge Lighting and Associated Hardware, and "Lighted Tubes" used for Traffic Delineation.

Sign Lighting - Illumination of overhead roadway signs may be by means of: a light illuminating the message through translucent material, a source that illuminates the entire face of the sign, or some other source such as illuminated tubing or incandescent panels that make the message visible at night. Sign illumination that is present but not functioning should be verified as officially out of service.

Maintenance and Evaluation Standards: Highway and Sign Lighting do not meet the maintenance standards when any of the following criteria is observed:

- 1) Any electrical inspection plate, access panel cover, exposed electrical wire or pull box cover are not properly secured in place.
- 2) The luminaries are not functioning during nighttime observation. (N)
- 3) Any pole is damaged, leaning or missing.
- 4) Rodent screen protection is not in place where applicable.

## 7.0 Current Rolling MRP Rating

The rolling maintenance rating of the Monroe Expressway was 97.3, exceeding NCTA's overall target rating of 90. All elements exceeded NCTA's rolling rating threshold criteria of 85. All characteristic rolling ratings met or exceeded the target rating of 80.

The 2024/2025 results are presented in **Exhibit 1** and **Table 5**. These results are a collection of the latest four quarterly inspections.

**Exhibit 1: MRP Element Results for 2024/2025**

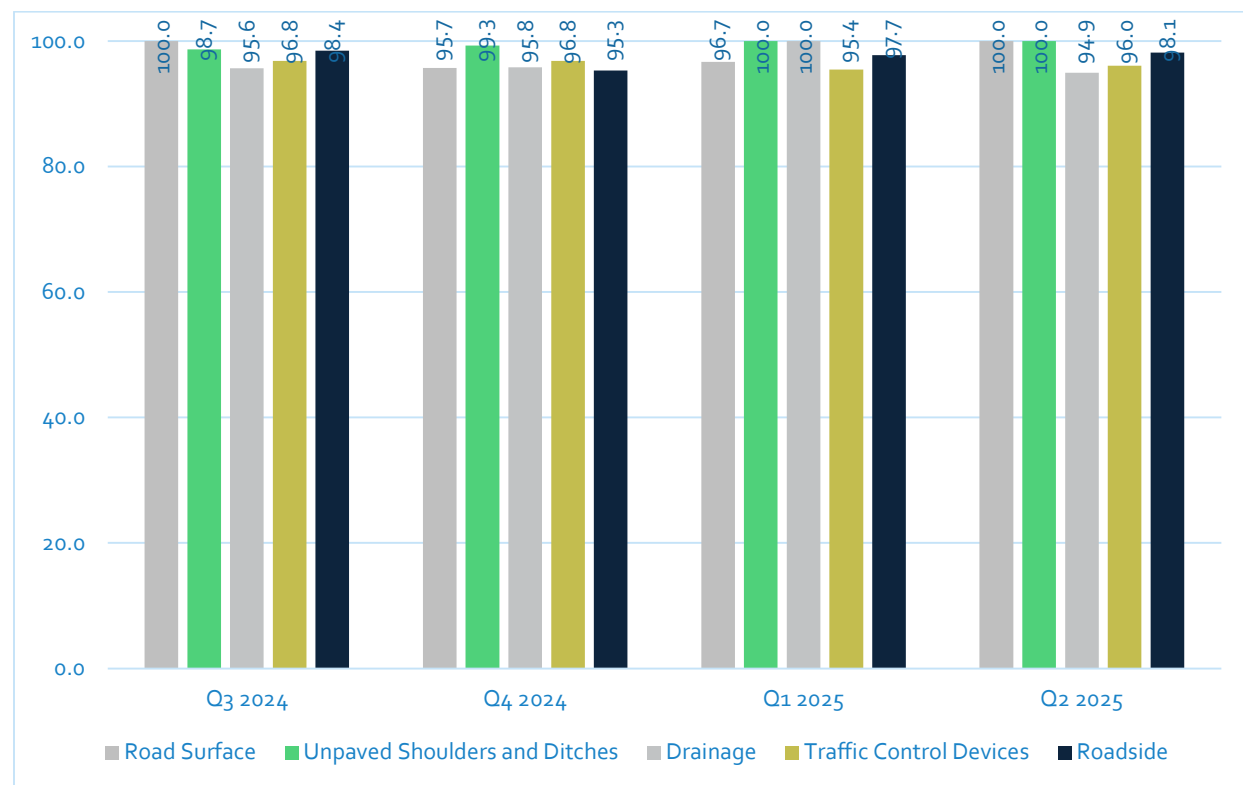

Table 5: MRP Rolling Element Results

Road Surface	Q3 2024 Rating	Q4 2024 Rating	Q1 2025 Rating	Q2 2025 Rating	Rolling Rating
Paved Lanes Asphalt	100	93	97	100	97.5
Paved Shoulder	100	100	97	100	99.2
<b>Element Total</b>					<b>98.1</b>
Unpaved Shoulders and Ditches	Q3 2024 Rating	Q4 2024 Rating	Q1 2025 Rating	Q2 2025 Rating	Rolling Rating
Unpaved Shoulder	97	100	100	100	99.2
Front/Back Slopes	100	100	100	100	100.0
Lateral and Outfall Ditches, Unpaved	100	100	100	100	100.0
Ditches, Paved	100	88	100	100	97.6
<b>Element Total</b>					<b>99.5</b>
Drainage	Q3 2024 Rating	Q4 2024 Rating	Q1 2025 Rating	Q2 2025 Rating	Rolling Rating
Drainage Pipes	100	100	100	94	98.4
Curb and Gutter	100	96	100	100	99.1
Inlets	90	93	100	94	94.4
Sediment Basins	100	100	100	100	100.0
Misc. Drainage Structure	89	89	100	89	91.7
<b>Element Total</b>					<b>96.6</b>
Roadside	Q3 2024 Rating	Q4 2024 Rating	Q1 2025 Rating	Q2 2025 Rating	Rolling Rating
Turf Condition	100	91	100	100	97.6
Landscaping	100	100	100	100	100.0
Trees and Brush	93	100	100	100	98.5
Litter	100	100	100	100	100.0
Roadway Sweeping	100	100	100	100	100.0
Guardrail, Concrete Barrier, and End Anchors	100	95	100	100	98.6
Impact Attenuators	83	100	100	100	95.8
Fence, Control Access	97	90	93	93	93.2
Retaining Walls and Sound Barrier Walls	100	85	86	93	90.9
Decorative Supports	100	100	88	89	94.7
Graffiti and Stain Removal	100	100	100	100	100.0
<b>Element Total</b>					<b>97.4</b>
Traffic Control Devices	Q3 2024 Rating	Q4 2024 Rating	Q1 2025 Rating	Q2 2025 Rating	Rolling Rating
Signs	88	94	84	94	90.1
Delineators	100	93	100	100	98.3
Pavement Striping/Marking	100	100	100	100	100.0
Words and Symbols	100	93	97	97	96.7
Pavement Markers	100	100	100	97	99.2
Highway Lighting	67	100	67	33	66.7
<b>Element Total</b>					<b>96.3</b>

## 8.0 Conclusion

This report presents the 2025 second quarter assessment of the Monroe Expressway. The NCTA's target ratings are 90 for the rolling rating, 90 for the overall quarter rating, 85 for elements, and 80 for characteristics. The second quarter rating was 97.7 and the rolling rating was 97.4, both ratings met the target rating of 90.

## **Appendix A**

**Monroe Expressway 2025 Second Quarter Table Results of Assets Failing  
MRP**

## Appendix A: Monroe Expressway 2025 Second Quarter Table Results of Assets Failing MRP

Provided below are a series of tables outlining the existing failures that occurred throughout the facility. Assets are defined by an Inventory ID, which is a unique identifier given to each individual asset. The components of the Inventory ID are an asset specific prefix along with a number, such as LS\_1. The Inventory ID and GIS Reference Page number correspond to the provided map packets and allow for quick location of particular asset failures. Photos of failures were provided when applicable.

All assets and their respective prefixes are listed below:

Guardrail, Concrete Barrier and End Anchors (BR).....	2
Curb and Gutter (CG).....	3
Toll Gantry Supports (GN).....	4
Drainage Pipes (DP).....	5
Misc. Drainage Structure (MDD) .....	6
Fence and Control of Access (FN) .....	7
Graffiti (GR).....	8
Highway Lighting (HL) .....	9
Impact Attenuators (IA).....	10
Inlets (IN).....	11
Landscaping (PB).....	12
Paved Lanes – Asphalt (LS) .....	13
Paved Shoulders (LS) .....	14
Unpaved Shoulders (LS) .....	15
Front/Back Slopes (LS) .....	16
Unpaved Lateral and Outfall Ditches (LS) .....	17
Litter (LS).....	18
Roadway Sweeping (LS).....	19
Pavement Striping (LS) .....	20
Pavement Markers (LS) .....	21
Delineators (LS) .....	22
Paved Ditches (PD).....	23
Pavement Words and Symbols (PS) .....	24
Signs (SN) .....	25
Tree and Brush (TB) .....	26
Turf Condition (TF) .....	27
MSE/Retaining Walls, Sound Barrier Walls and Screen Walls (WL) .....	28
Sediment Basins (SB) .....	29

## Guardrail, Concrete Barrier and End Anchors (BR)

#	Material Type	Object ID	Failure Type	Photo	GIS Reference Page
---	---------------	-----------	--------------	-------	--------------------

This asset did not produce any failures.

## Curb and Gutter (CG)

#	Material Type	Object ID	Failure Type	Photo	GIS Reference Page
---	---------------	-----------	--------------	-------	--------------------



This asset did not produce any failures.



Toll Gantry Supports (GN)

#	Material Type	Object ID	Failure Type	Photo	GIS Reference Page
1	Concrete	GN_14	Scaling		B8



## Drainage Pipes (DP)

#	Material Type	Object ID	Failure Type	Photo	GIS Reference Page
1	Concrete	DP_73	Erosion		B6
2	Concrete	DP_389	Erosion		B1

### Misc. Drainage Structure (MDD)

#	Material Type	Object ID	Failure Type	Photo	GIS Reference Page
1	Concrete	MDD_9	Erosion	No Photo Provided	B11
2	Concrete	MDD_140	Missing Part	No Photo Provided	B25

## Fence and Control of Access (FN)



#	Material Type	Object ID	Failure Type	Photo	GIS Reference Page
1	Woven	FN_217	Functional Damage		B1 & B2
2	Woven	FN_287	Hole Height		B6

## Graffiti (GR)

#	Material Type	Object ID	Failure Type	Photo	GIS Reference Page
---	---------------	-----------	--------------	-------	--------------------

This asset did not produce any failures.

## Highway Lighting (HL)



#	Material Type	Object ID	Failure Type	Photo	GIS Reference Page
1	Street Lighting	HL_1	Functional Damage		B11
2	Street Lighting	HL_10	Functional Damage		B26

## Impact Attenuators (IA)

#	Material Type	Object ID	Failure Type	Photo	GIS Reference Page
---	---------------	-----------	--------------	-------	--------------------

This asset did not produce any failures.

## Inlets (IN)

#	Material Type	Object ID	Failure Type	Photo	GIS Reference Page
1	Concrete	IN_82	Erosion		B26
2	Concrete	IN_94	Erosion		B24 & B25



## Landscaping (PB)

#	Material Type	Object ID	Failure Type	Photo	GIS Reference Page
---	---------------	-----------	--------------	-------	--------------------

This asset did not produce any failures.

## Paved Lanes – Asphalt (LS)

#	Material Type	Object ID	Failure Type	Photo	GIS Reference Page
---	---------------	-----------	--------------	-------	--------------------

This asset did not produce any failures.

## Paved Shoulders (LS)

#	Material Type	Object ID	Failure Type	Photo	GIS Reference Page
---	---------------	-----------	--------------	-------	--------------------

This asset did not produce any failures.

## Unpaved Shoulders (LS)

#	Material Type	Object ID	Failure Type	Photo	GIS Reference Page
---	---------------	-----------	--------------	-------	--------------------

This asset did not produce any failures.

## Front/Back Slopes (LS)

#	Material Type	Object ID	Failure Type	Photo	GIS Reference Page
---	---------------	-----------	--------------	-------	--------------------

This asset did not produce any failures.

## Unpaved Lateral and Outfall Ditches (LS)

#	Material Type	Object ID	Failure Type	Photo	GIS Reference Page
---	---------------	-----------	--------------	-------	--------------------

This asset did not produce any failures.

## Litter (LS)

#	Material Type	Object ID	Failure Type	Photo	GIS Reference Page
---	---------------	-----------	--------------	-------	--------------------

This asset did not produce any failures.

## Roadway Sweeping (LS)

#	Material Type	Object ID	Failure Type	Photo	GIS Reference Page
---	---------------	-----------	--------------	-------	--------------------

This asset did not produce any failures.



## Pavement Striping (LS)

#	Material Type	Object ID	Failure Type	Photo	GIS Reference Page
---	---------------	-----------	--------------	-------	--------------------

This asset did not produce any failures.

## Pavement Markers (LS)

#	Material Type	Object ID	Failure Type	Photo	GIS Reference Page
1	Asphalt	LS_166	Marker Missing		B5

## Delineators (LS)

#	Material Type	Object ID	Failure Type	Photo	GIS Reference Page
---	---------------	-----------	--------------	-------	--------------------

This asset did not produce any failures.

## Paved Ditches (PD)



#	Material Type	Object ID	Failure Type	Photo	GIS Reference Page
---	---------------	-----------	--------------	-------	--------------------

This asset did not produce any failures.

## Pavement Words and Symbols (PS)

#	Material Type	Object ID	Failure Type	Photo	GIS Reference Page
1	Thermoplastic	PS_301	Nighttime Reflectivity		B17

## Signs (SN)

#	Sign Type	Object ID	Failure Type	Photo	GIS Reference Page
1	Mile Marker	SN_152	Lateral Clearance		B5
2	Mile Marker	SN_400	Sign Support		B6

Tree and Brush (TB)

#	Material Type	Object ID	Failure Type	Photo	GIS Reference Page
---	---------------	-----------	--------------	-------	--------------------

This asset did not produce any failures.

**Turf Condition (TF)**

#	Material Type	Object ID	Failure Type	Photo	GIS Reference Page
---	---------------	-----------	--------------	-------	--------------------

This asset did not produce any failures.



## MSE/Retaining Walls, Sound Barrier Walls and Screen Walls (WL)

#	Material Type	Object ID	Failure Type	Photo	GIS Reference Page
1	Brick	WL_70	Spalling		B2

## Sediment Basins (SB)

#	Material Type	Object ID	Failure Type	Photo	GIS Reference Page
---	---------------	-----------	--------------	-------	--------------------

This asset did not produce any failures.



## Appendix B: Monroe Expressway MRP Q2 2025 Assessment Locations

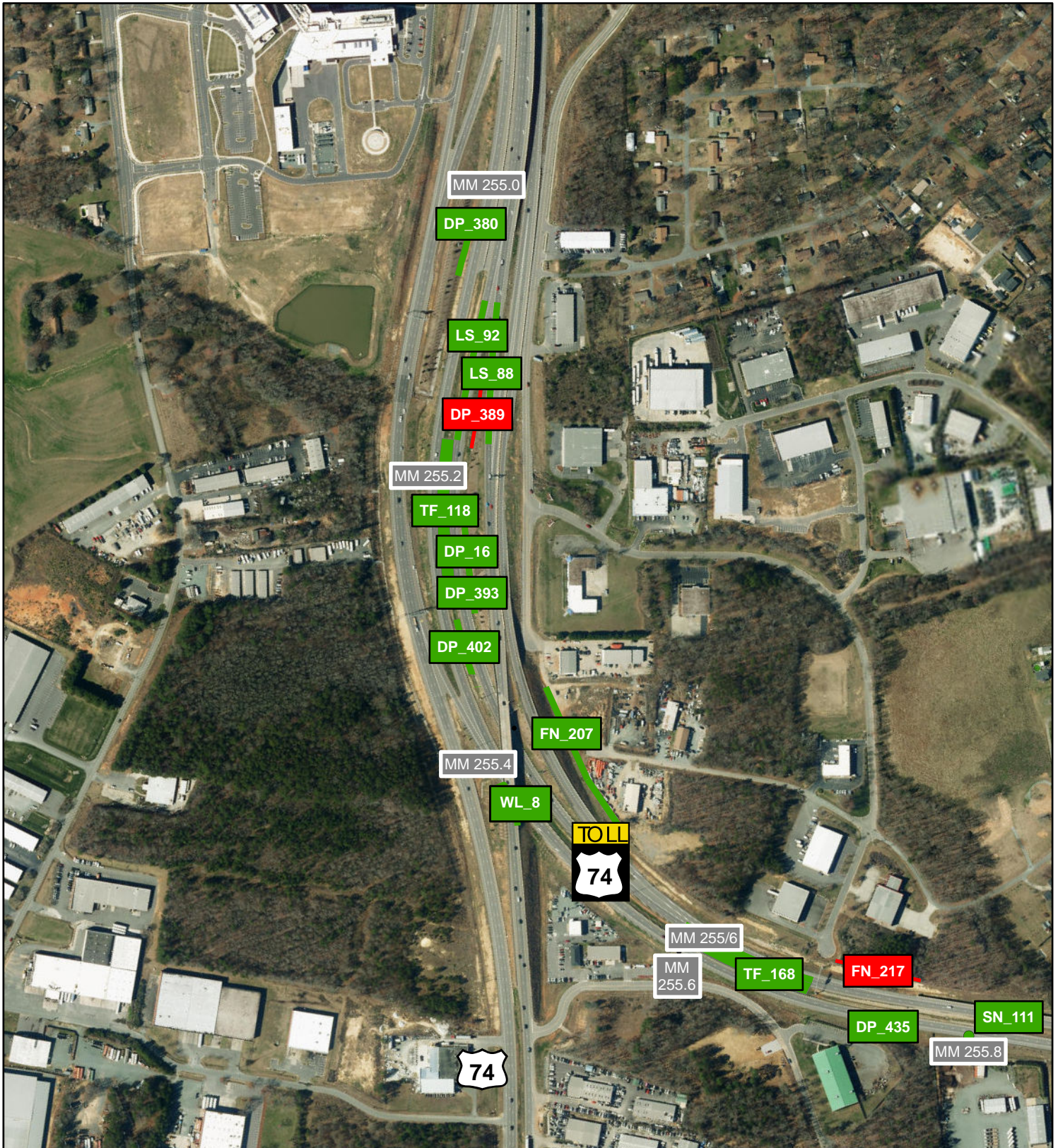

### Legend

- Failing Asset
- Passing Asset

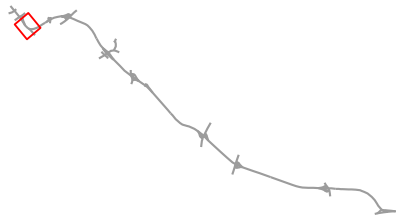



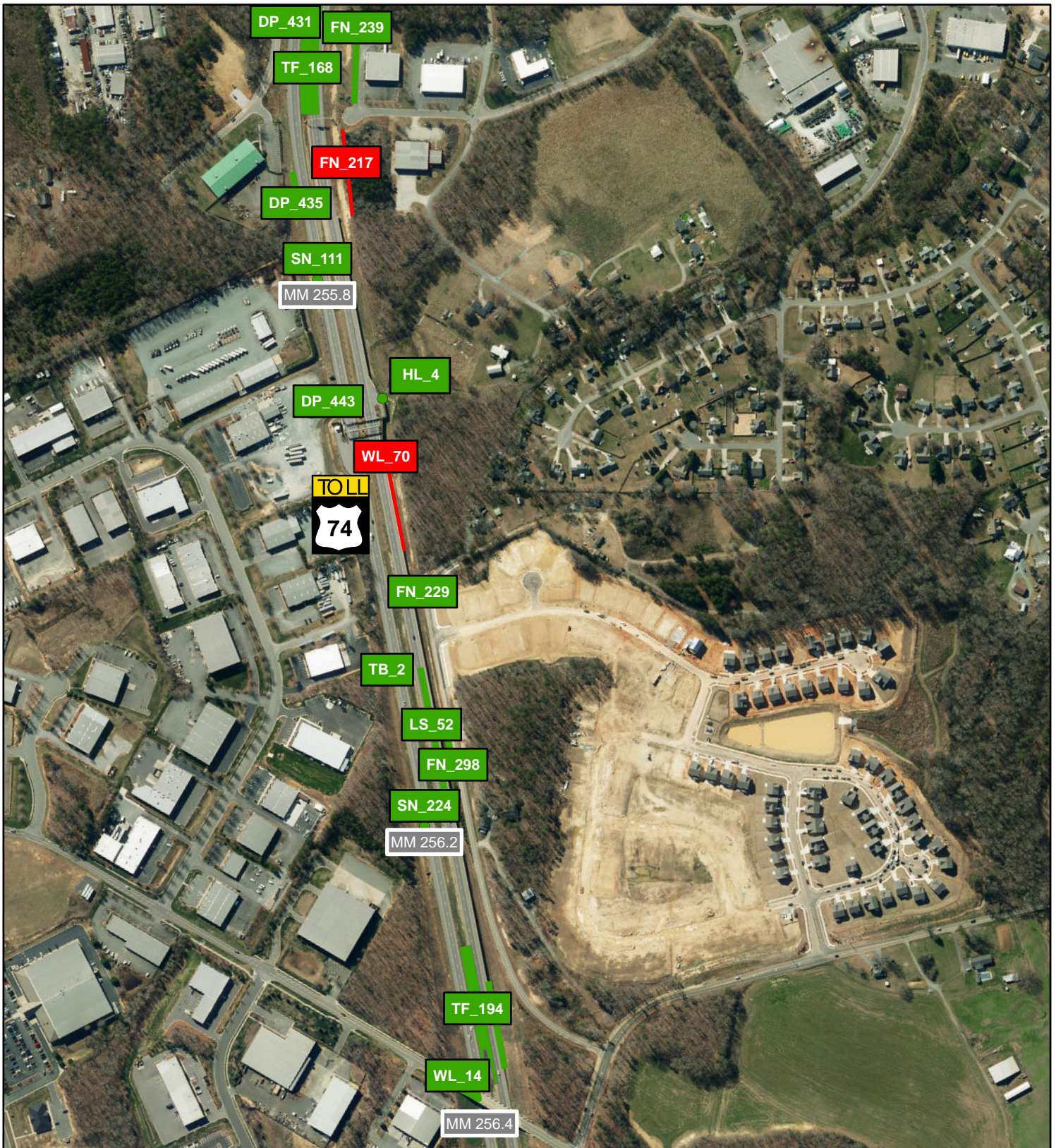

## Appendix B: Monroe Expressway MRP Q2 2025 Assessment Locations



### Legend

-  Failing Asset
-  Passing Asset

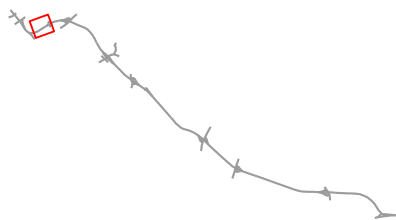



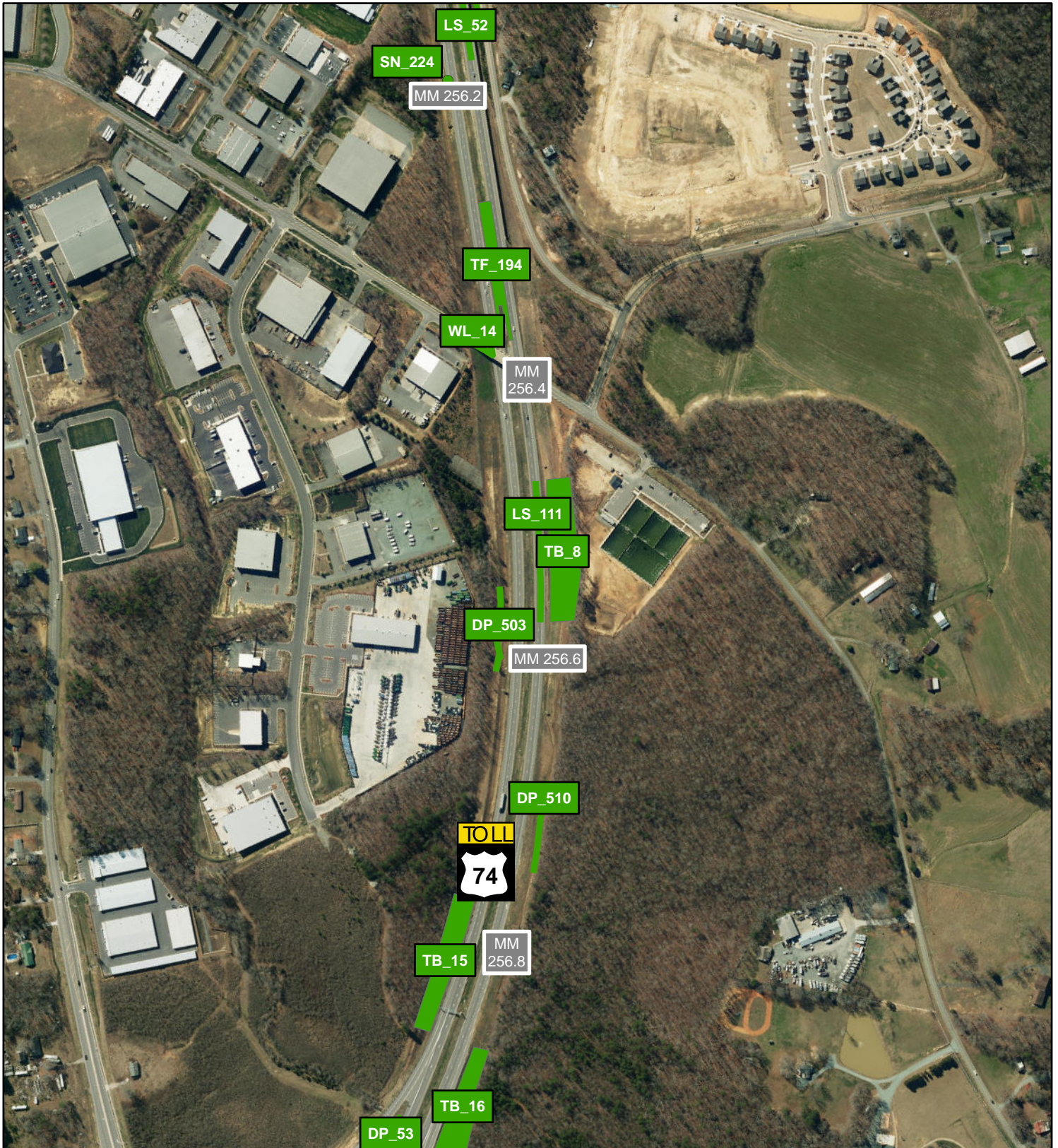

## Appendix B: Monroe Expressway MRP Q2 2025 Assessment Locations



### Legend

-  Failing Asset
-  Passing Asset

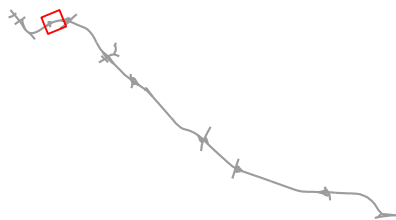



## Appendix B: Monroe Expressway MRP Q2 2025 Assessment Locations



### Legend



Failing Asset



Passing Asset

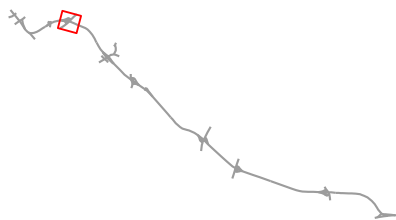



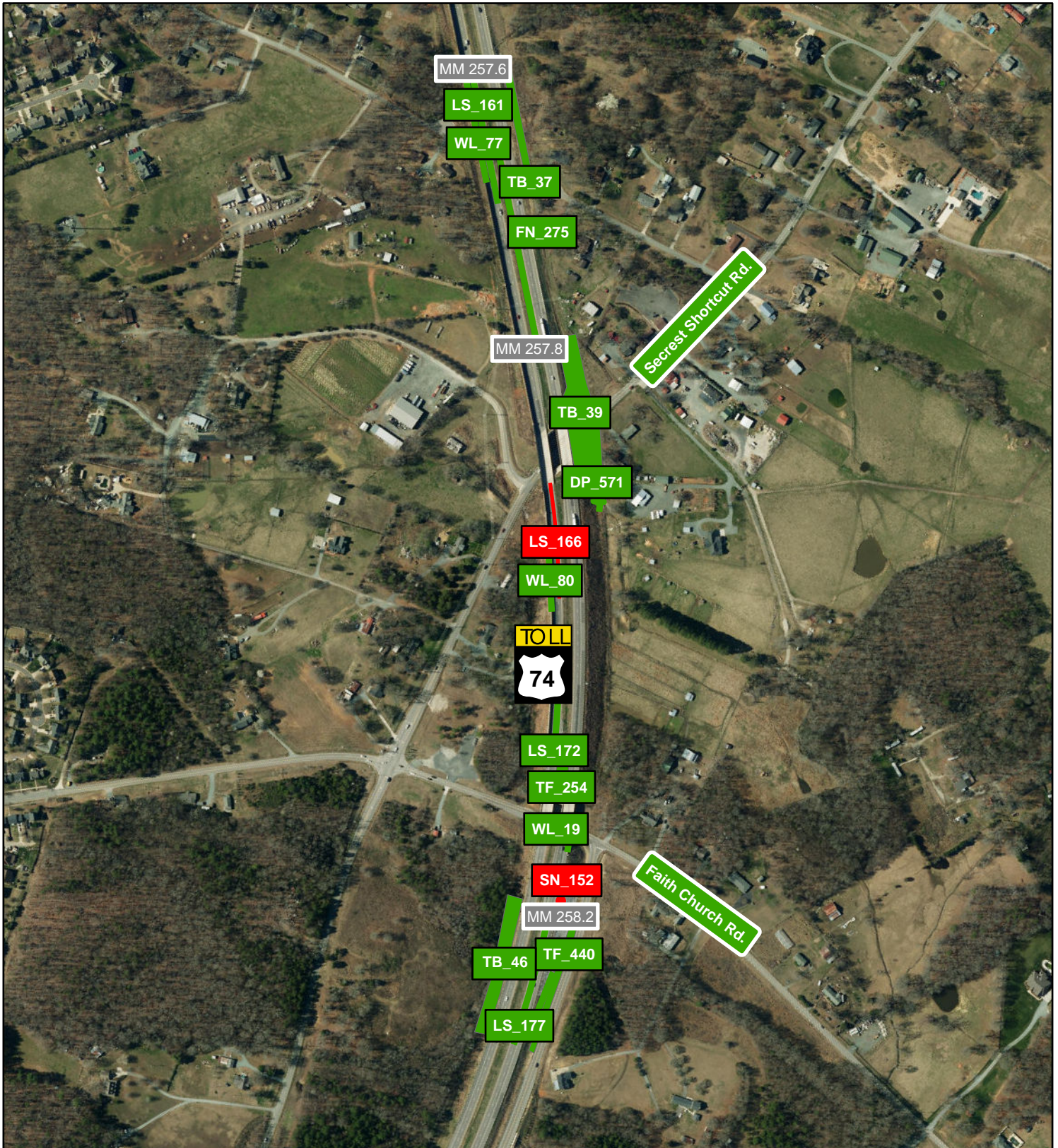

## Appendix B: Monroe Expressway MRP Q2 2025 Assessment Locations



### Legend

-  Failing Asset
-  Passing Asset

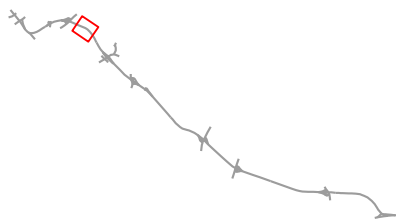



## Appendix B: Monroe Expressway MRP Q2 2025 Assessment Locations

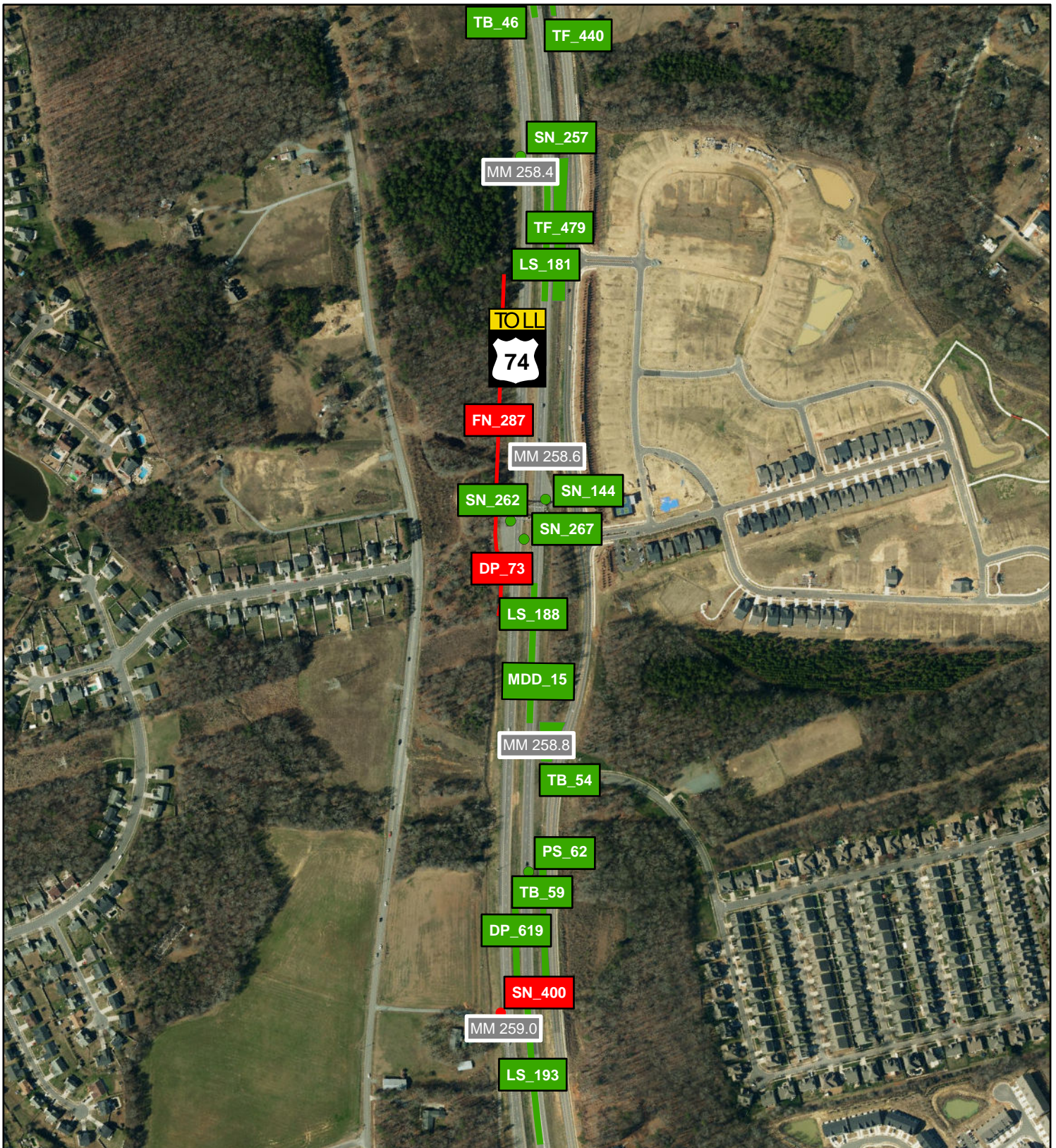

### Legend



Failing Asset



Passing Asset

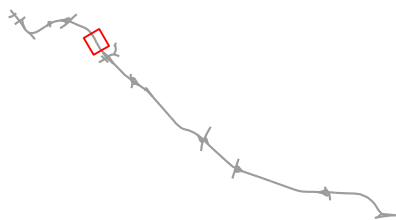



## Appendix B: Monroe Expressway MRP Q2 2025 Assessment Locations

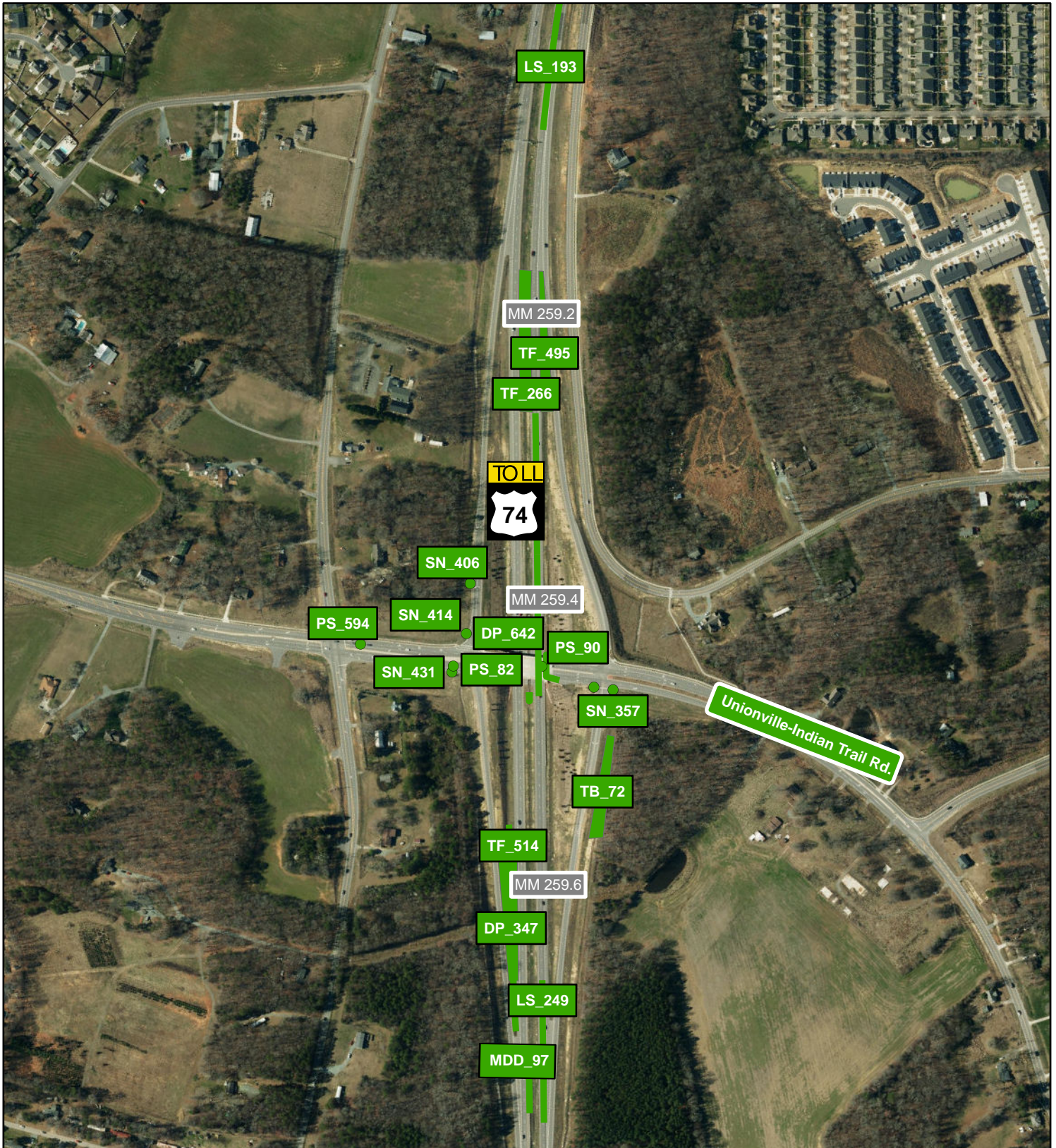

### Legend



Failing Asset



Passing Asset

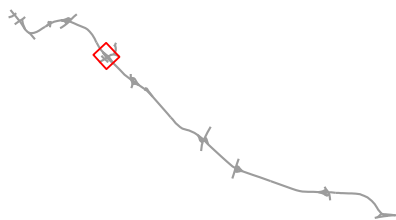



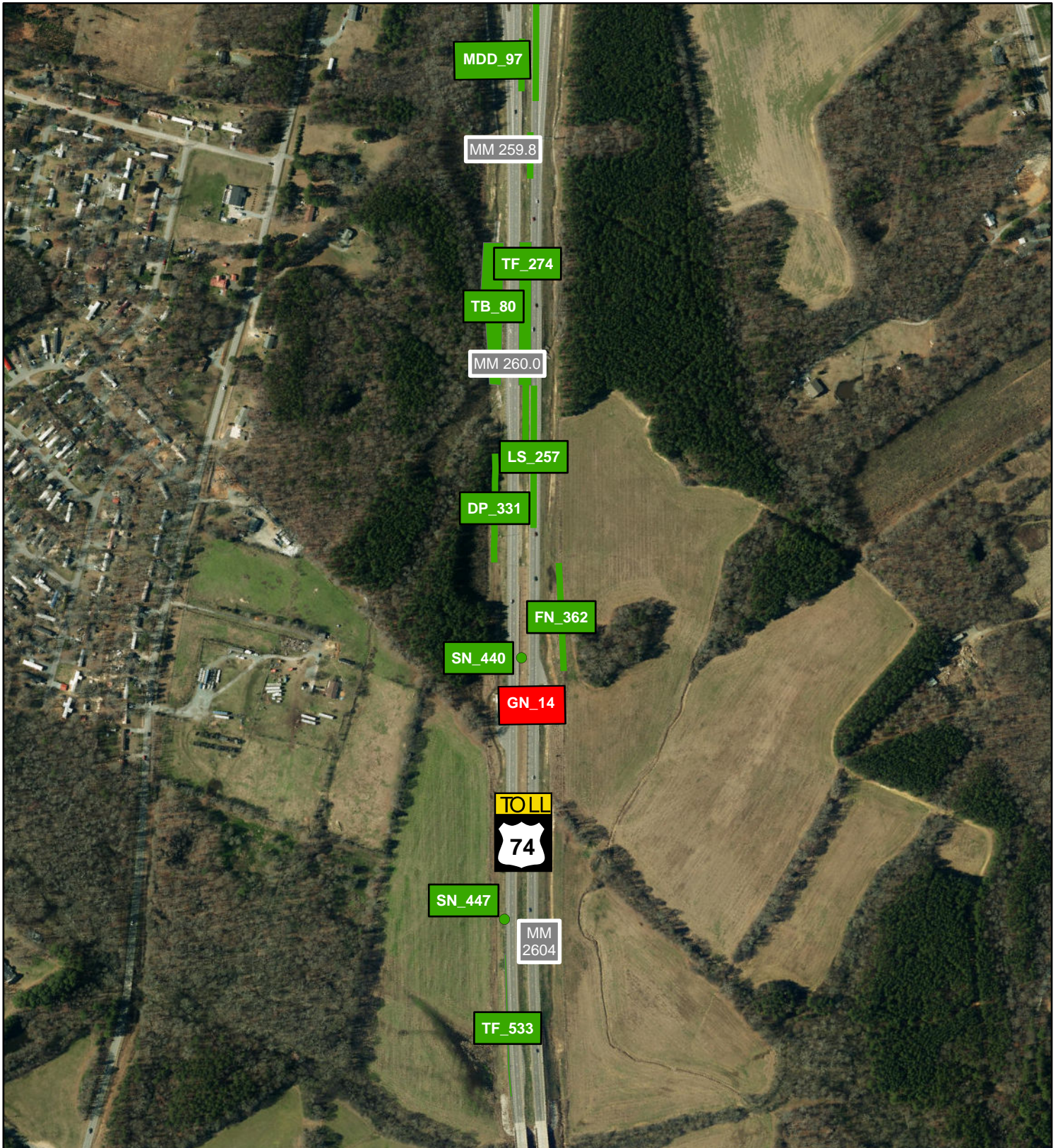

## Appendix B: Monroe Expressway MRP Q2 2025 Assessment Locations



### Legend

-  Failing Asset
-  Passing Asset

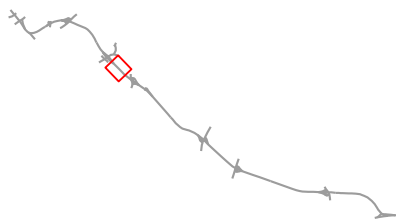



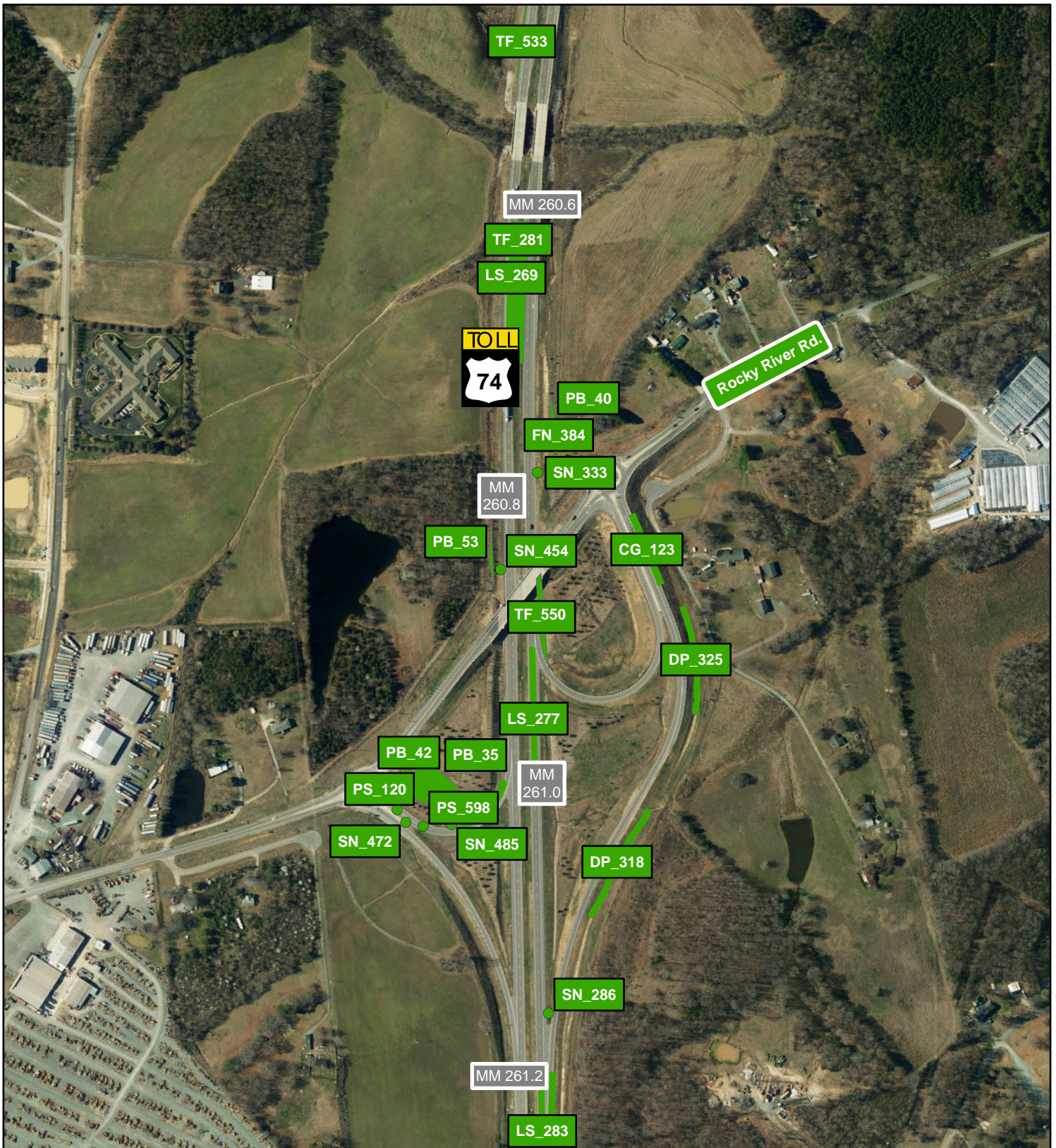

## Appendix B: Monroe Expressway MRP Q2 2025 Assessment Locations



### Legend

-  Failing Asset
-  Passing Asset

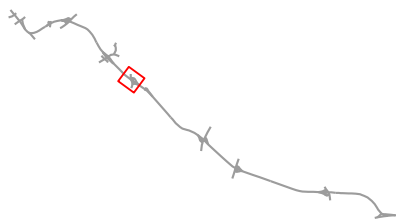



## Appendix B: Monroe Expressway MRP Q2 2025 Assessment Locations

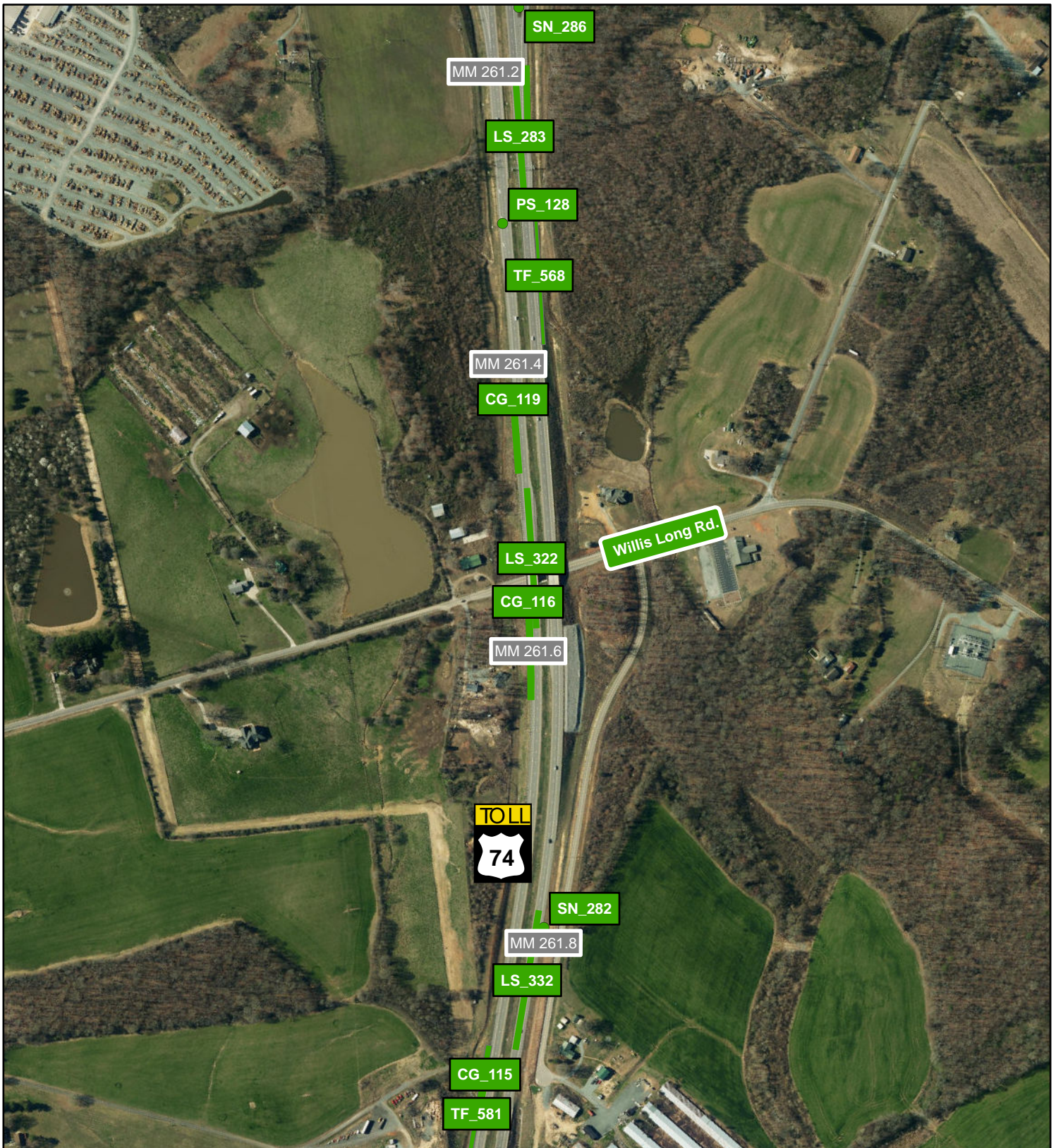

### Legend



Failing Asset



Passing Asset

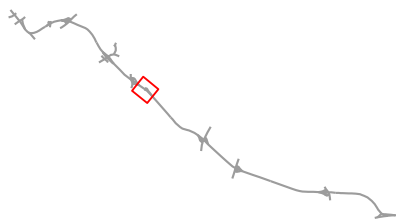



## Appendix B: Monroe Expressway MRP Q2 2025 Assessment Locations

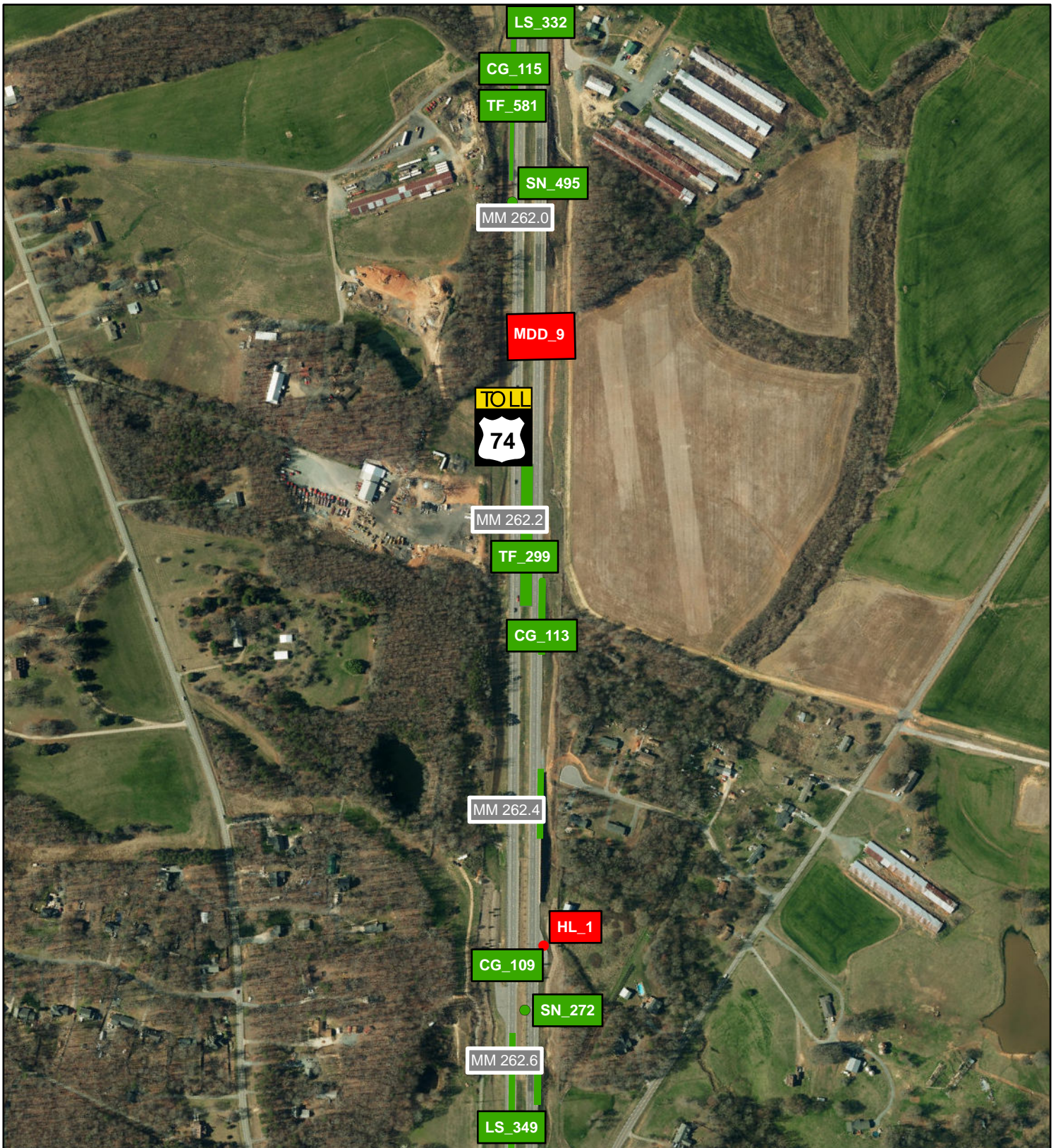

### Legend



Failing Asset



Passing Asset

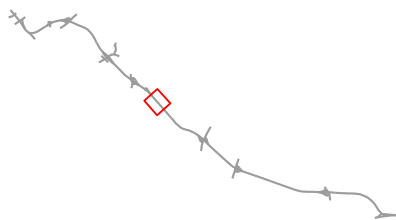



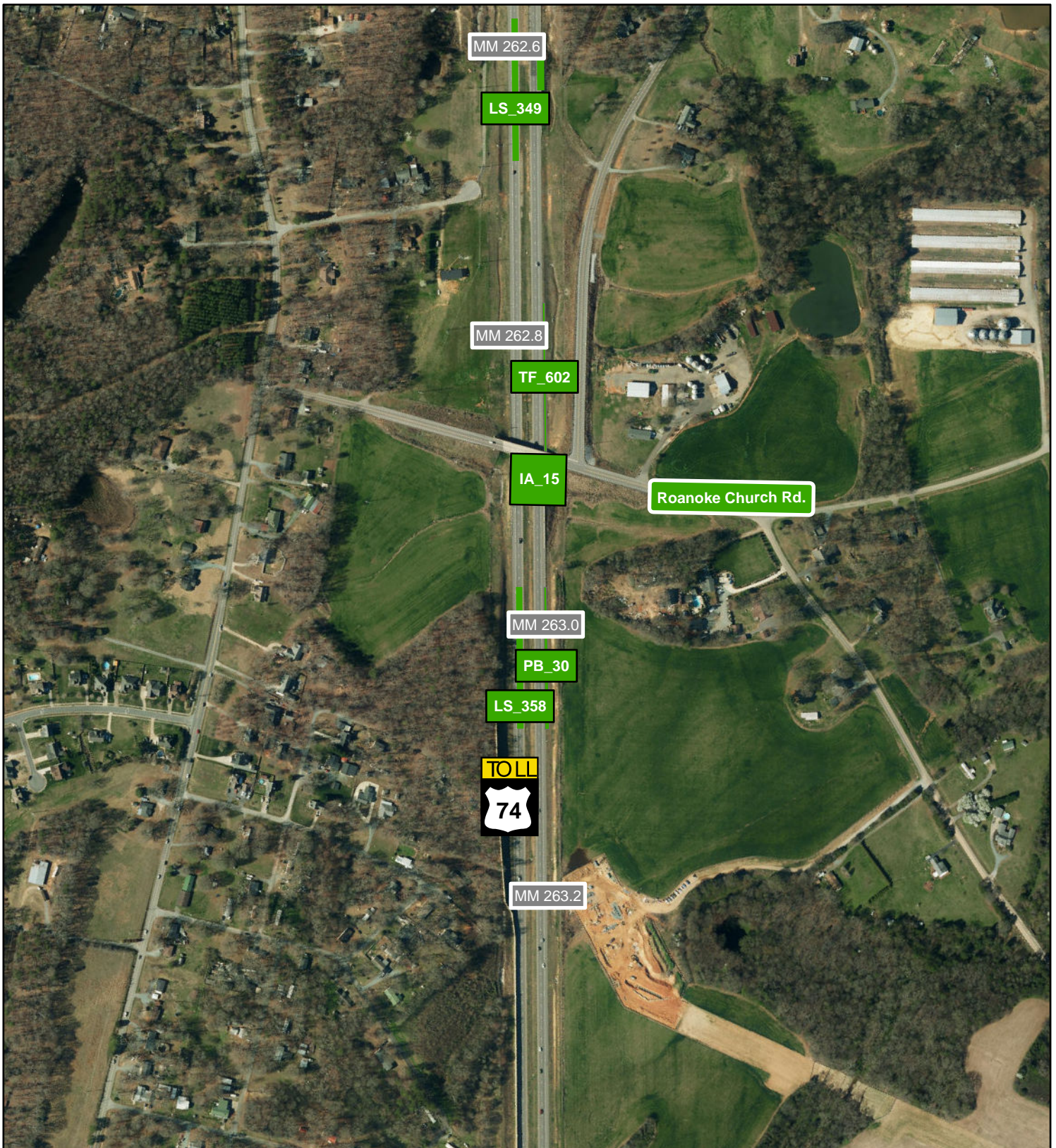

## Appendix B: Monroe Expressway MRP Q2 2025 Assessment Locations



### Legend

-  Failing Asset
-  Passing Asset

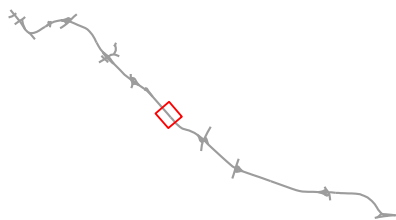



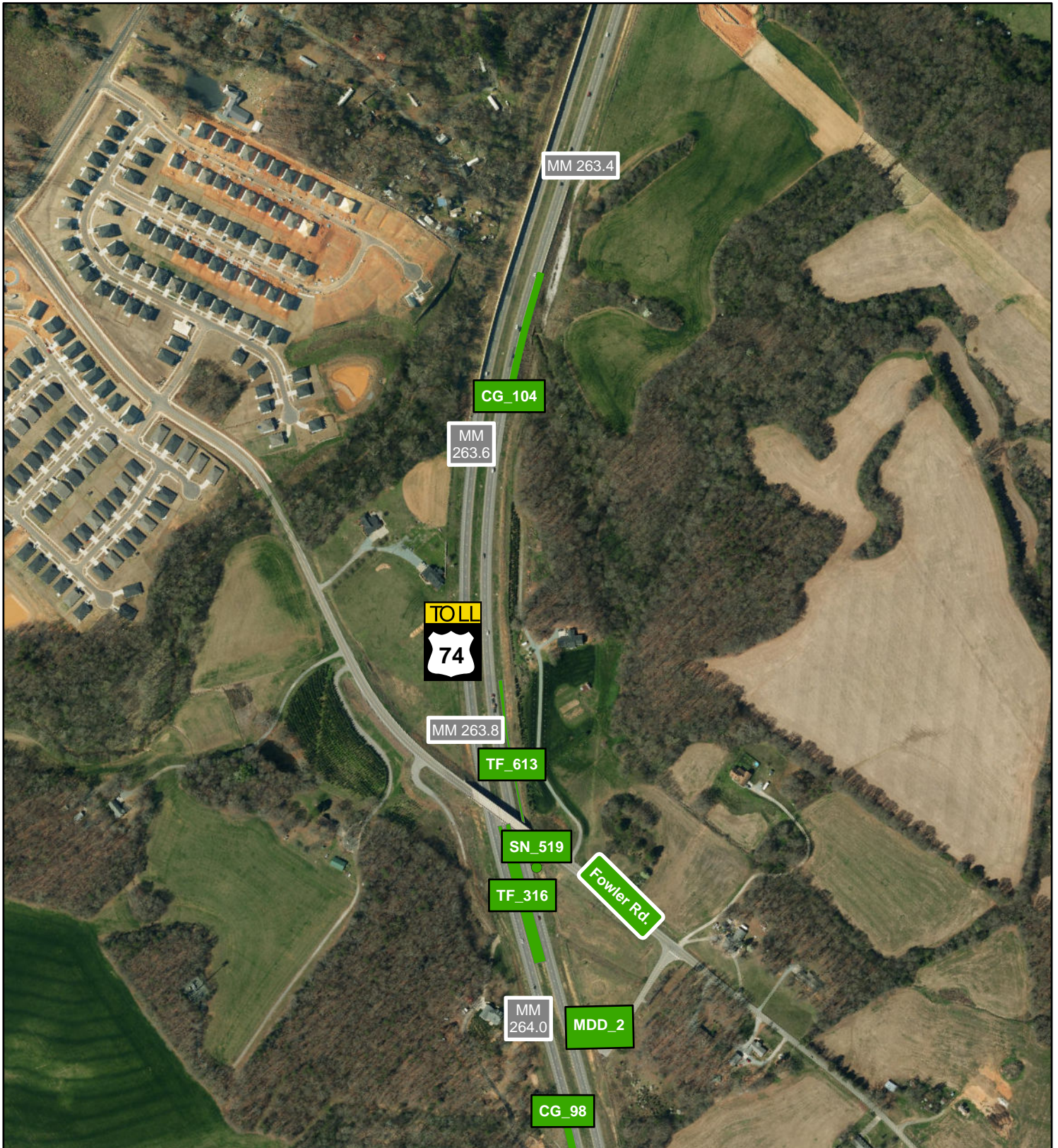

## Appendix B: Monroe Expressway MRP Q2 2025 Assessment Locations



### Legend

-  Failing Asset
-  Passing Asset

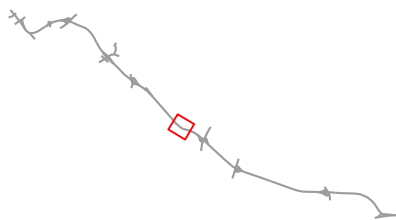



## Appendix B: Monroe Expressway MRP Q2 2025 Assessment Locations



### Legend

- Failing Asset
- Passing Asset

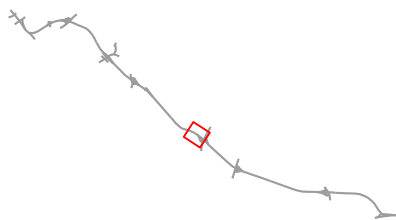



## Appendix B: Monroe Expressway MRP Q2 2025 Assessment Locations



### Legend



Failing Asset



Passing Asset

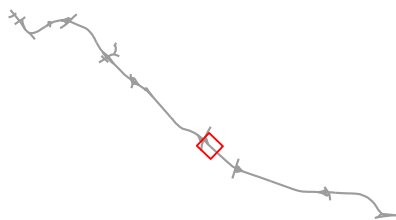



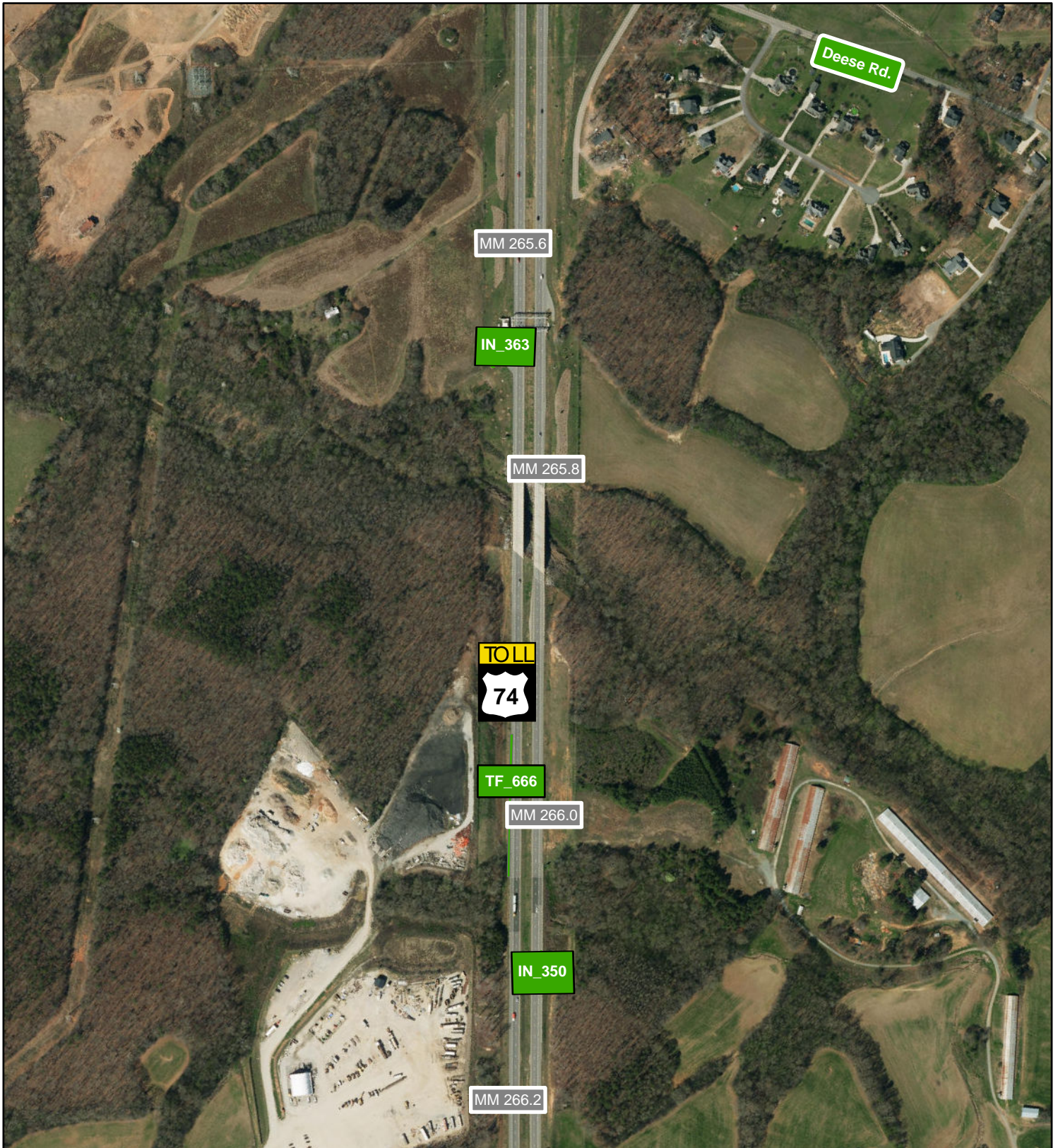

## Appendix B: Monroe Expressway MRP Q2 2025 Assessment Locations



### Legend

-  Failing Asset
-  Passing Asset

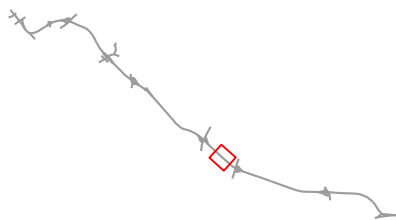



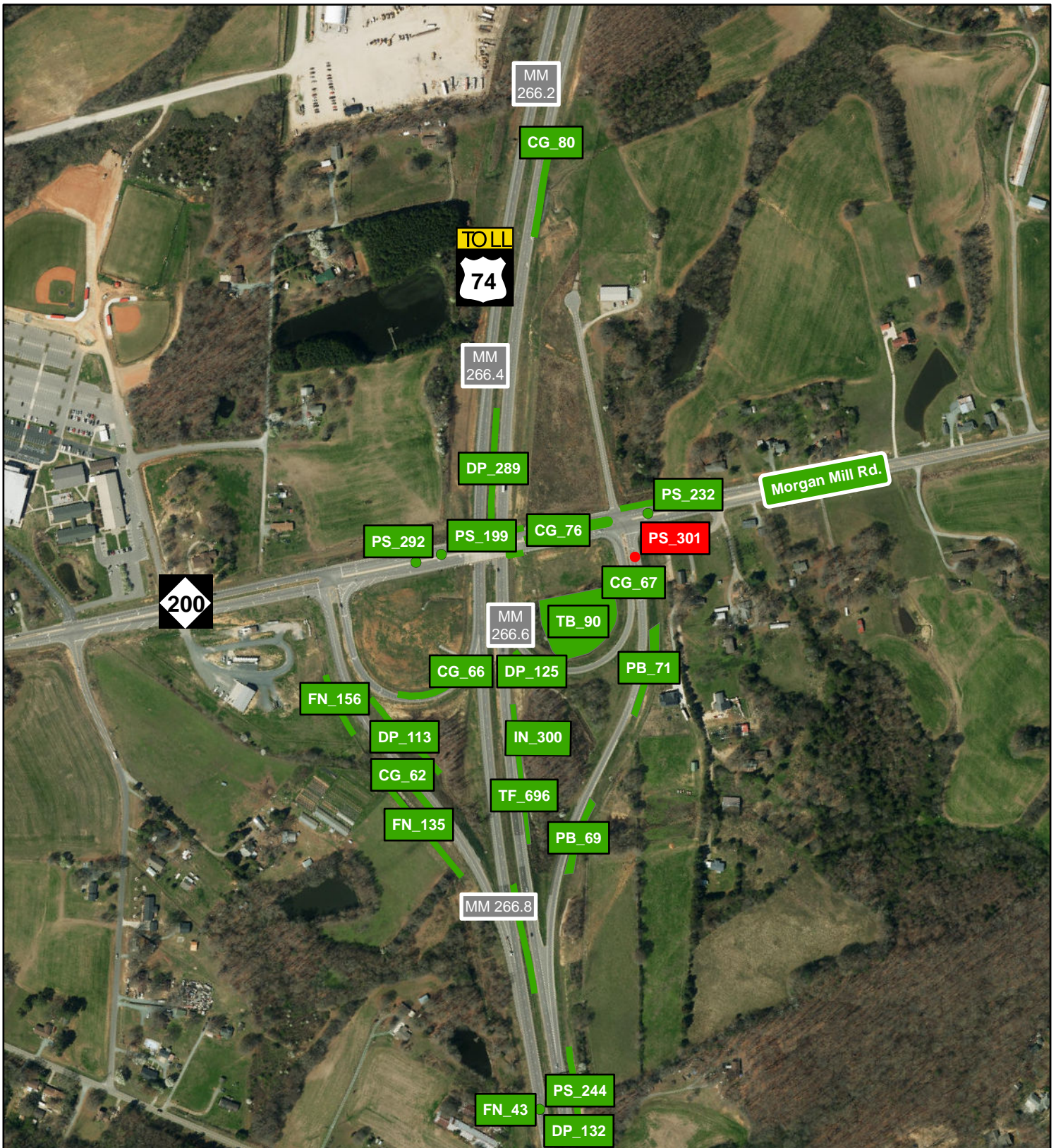

## Appendix B: Monroe Expressway MRP Q2 2025 Assessment Locations



### Legend

-  Failing Asset
-  Passing Asset

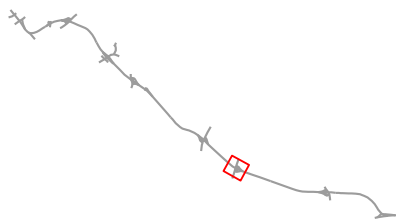



## Appendix B: Monroe Expressway MRP Q2 2025 Assessment Locations

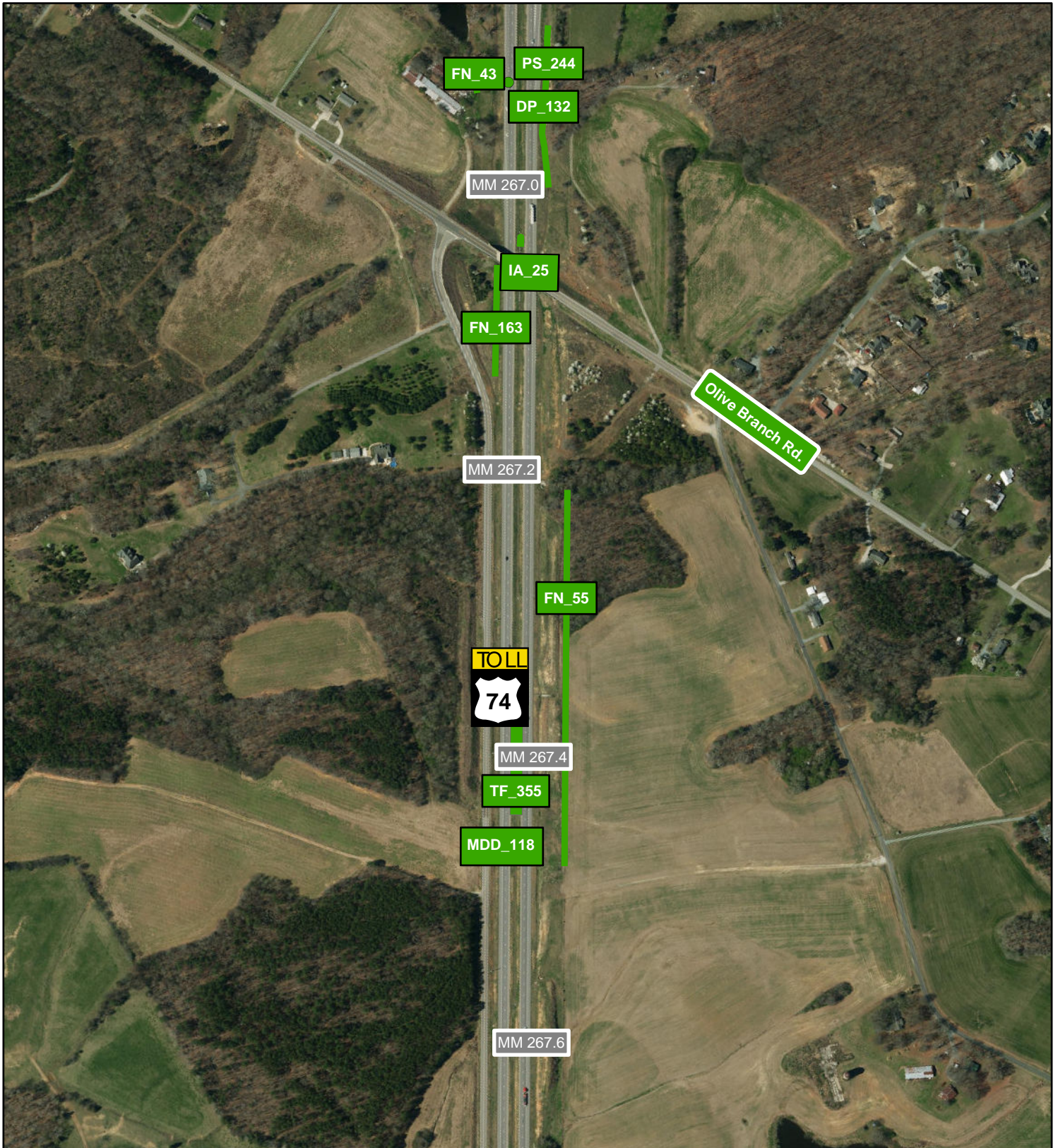

### Legend



Failing Asset



Passing Asset

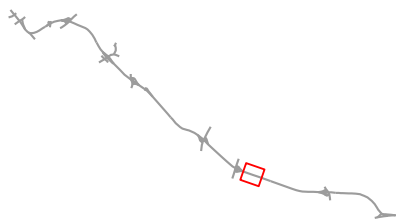



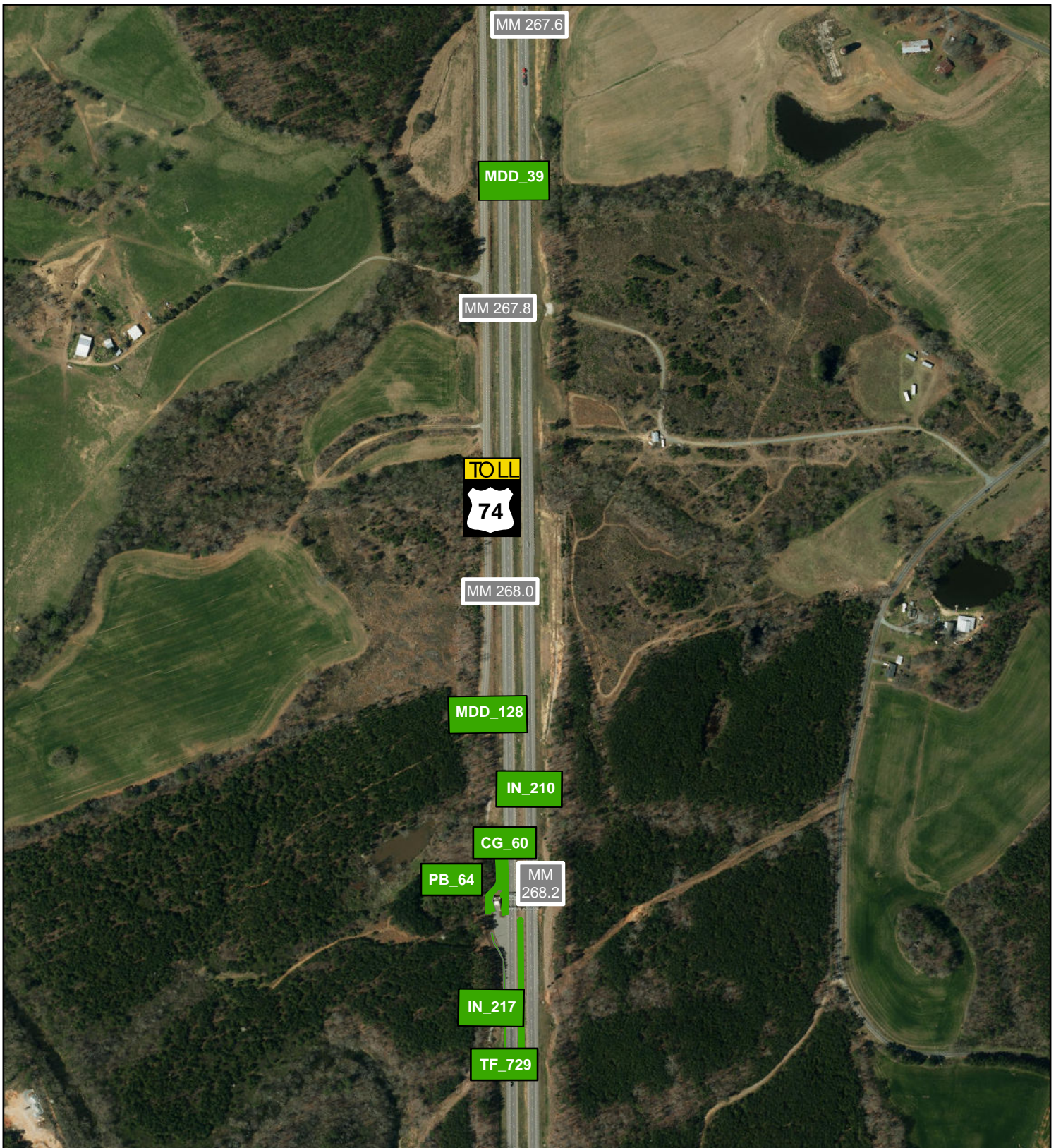

## Appendix B: Monroe Expressway MRP Q2 2025 Assessment Locations



### Legend

-  Failing Asset
-  Passing Asset

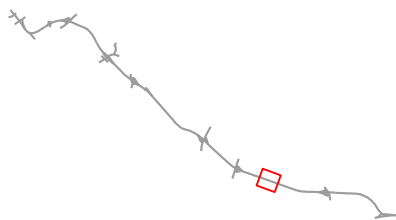



## Appendix B: Monroe Expressway MRP Q2 2025 Assessment Locations

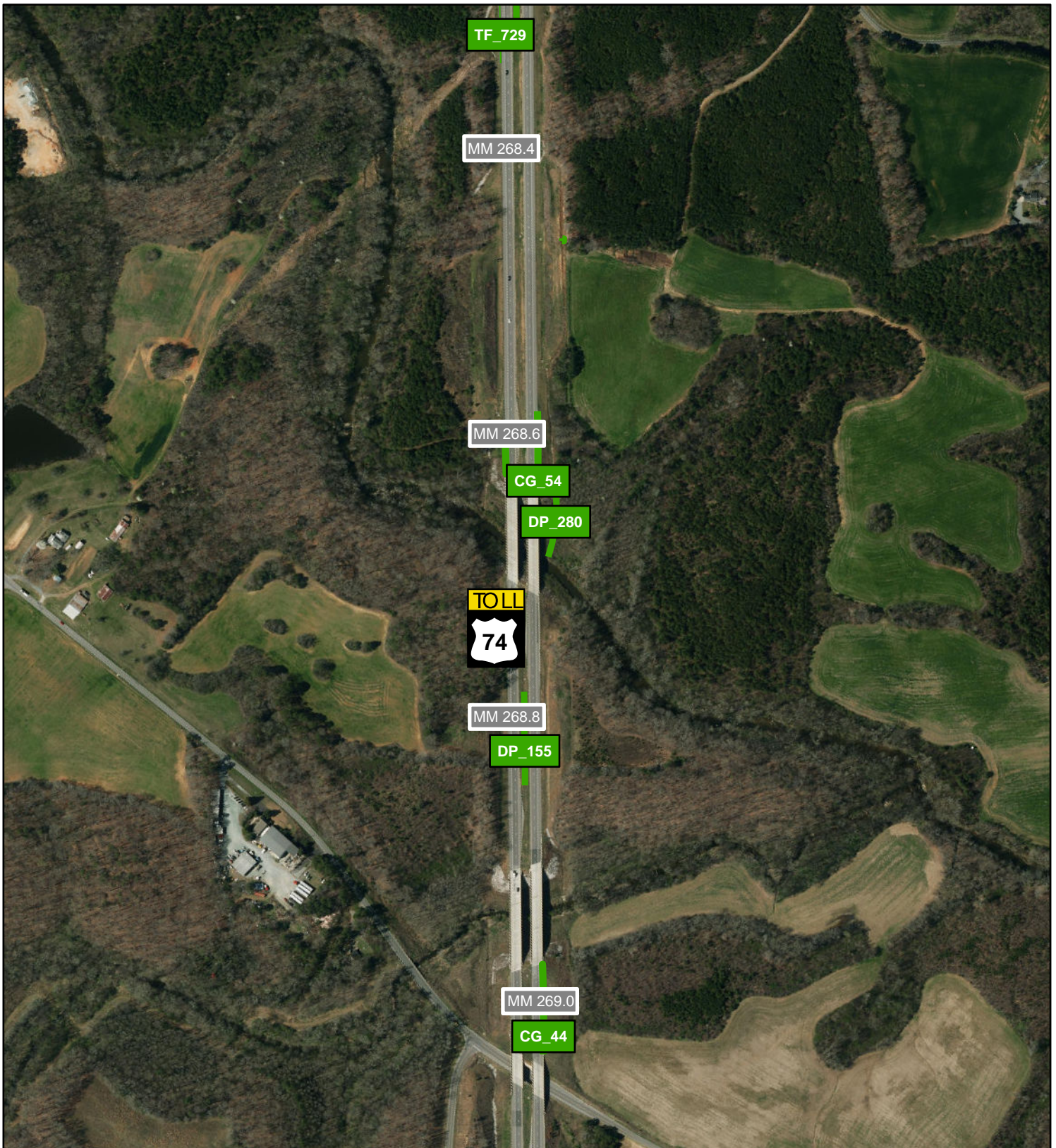

### Legend



Failing Asset



Passing Asset

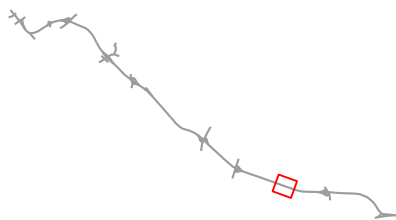





## Appendix B: Monroe Expressway MRP Q2 2025 Assessment Locations



### Legend

-  Failing Asset
-  Passing Asset

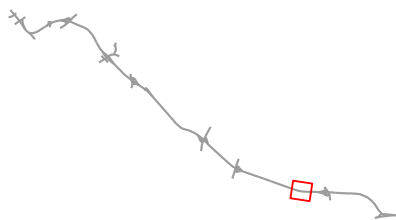



## Appendix B: Monroe Expressway MRP Q2 2025 Assessment Locations

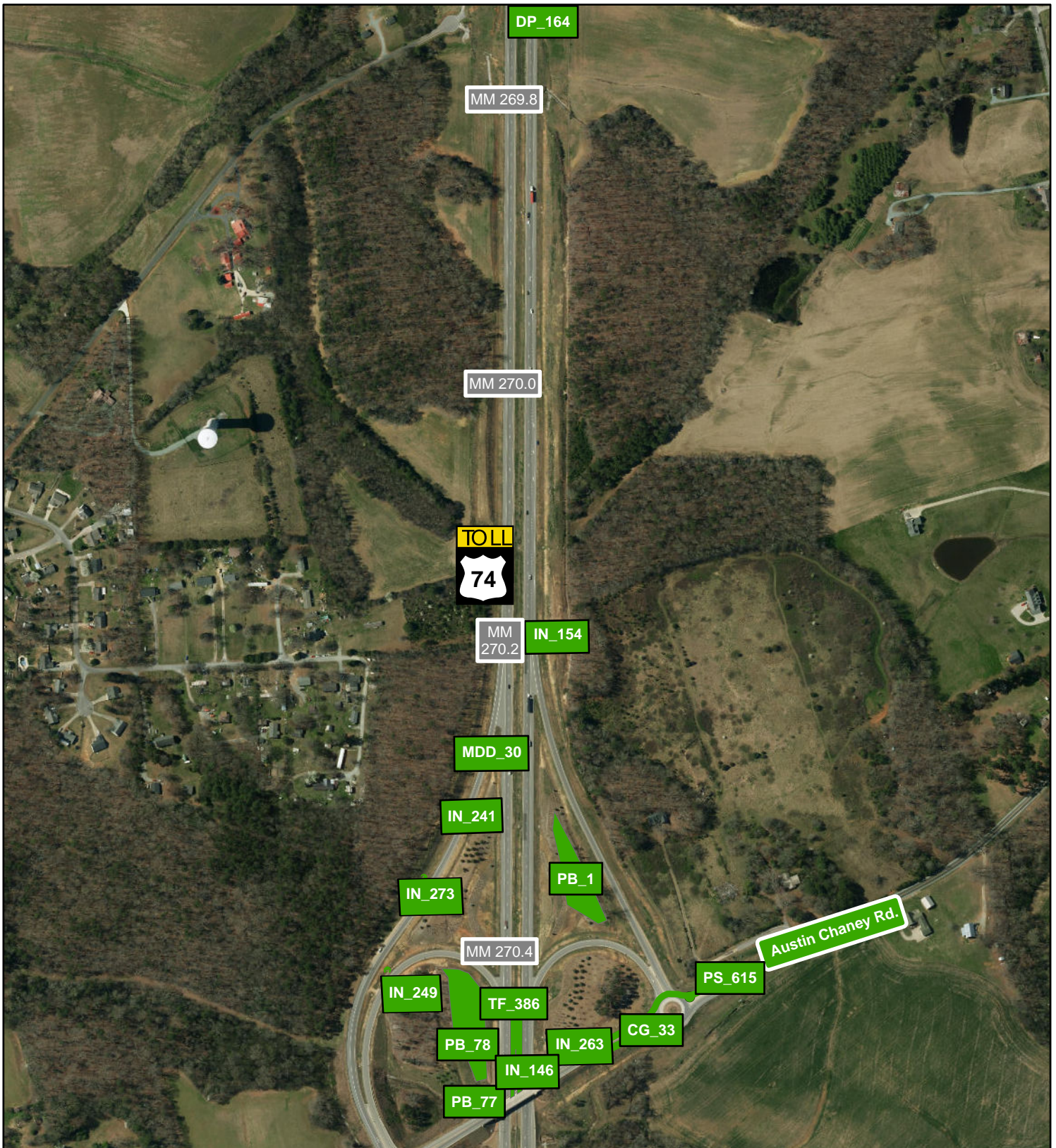

### Legend



Failing Asset



Passing Asset

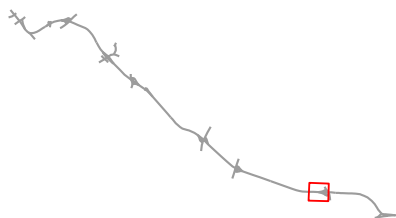



## Appendix B: Monroe Expressway MRP Q2 2025 Assessment Locations



### Legend



Failing Asset



Passing Asset

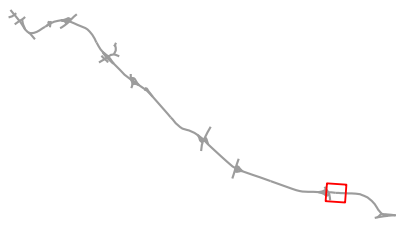



## Appendix B: Monroe Expressway MRP Q2 2025 Assessment Locations

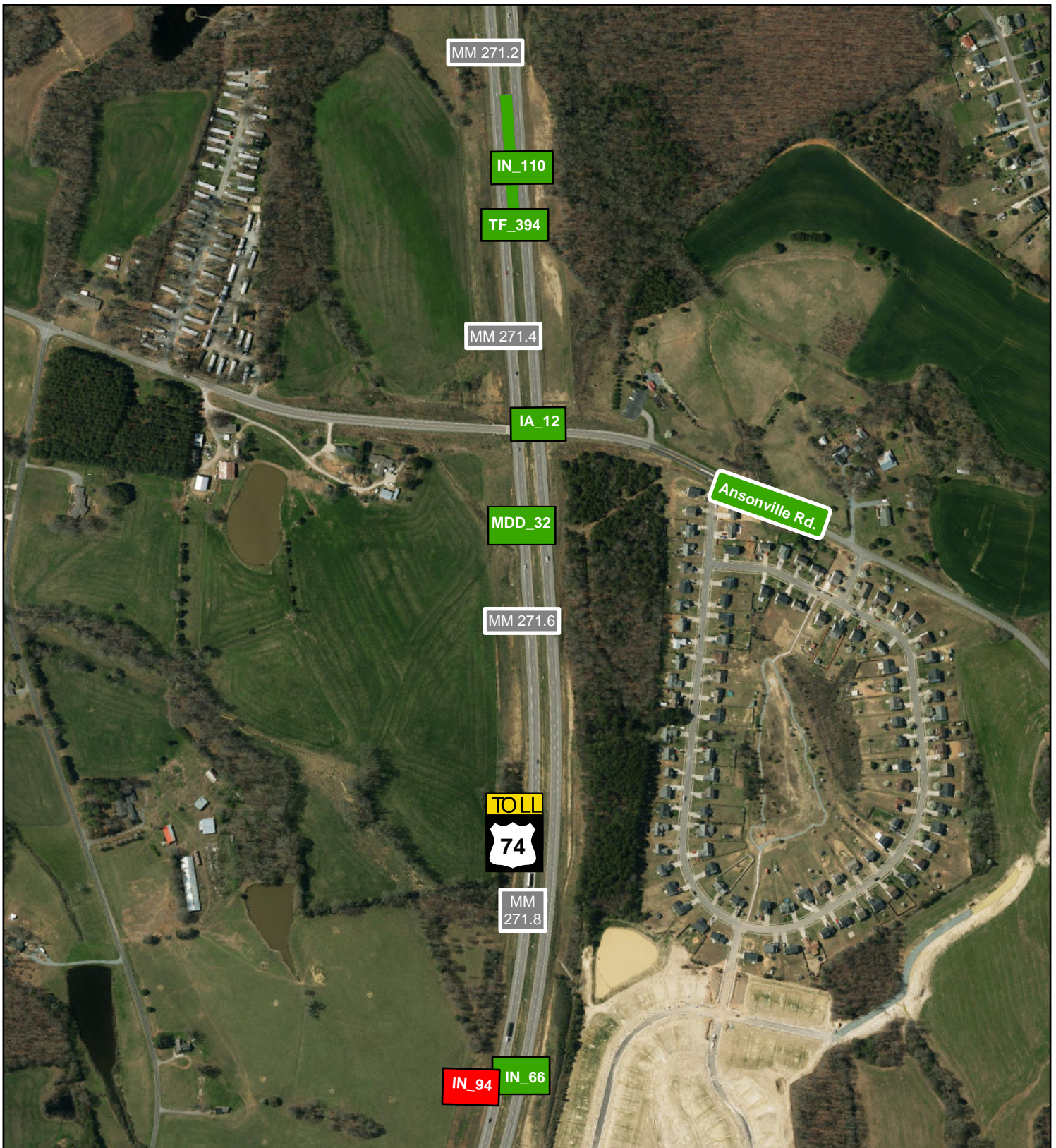

### Legend



Failing Asset



Passing Asset

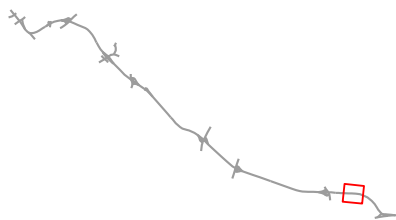





## Appendix B: Monroe Expressway MRP Q2 2025 Assessment Locations



### Legend

-  Failing Asset
-  Passing Asset

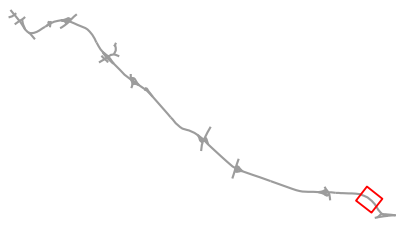



## Appendix B: Monroe Expressway MRP Q2 2025 Assessment Locations

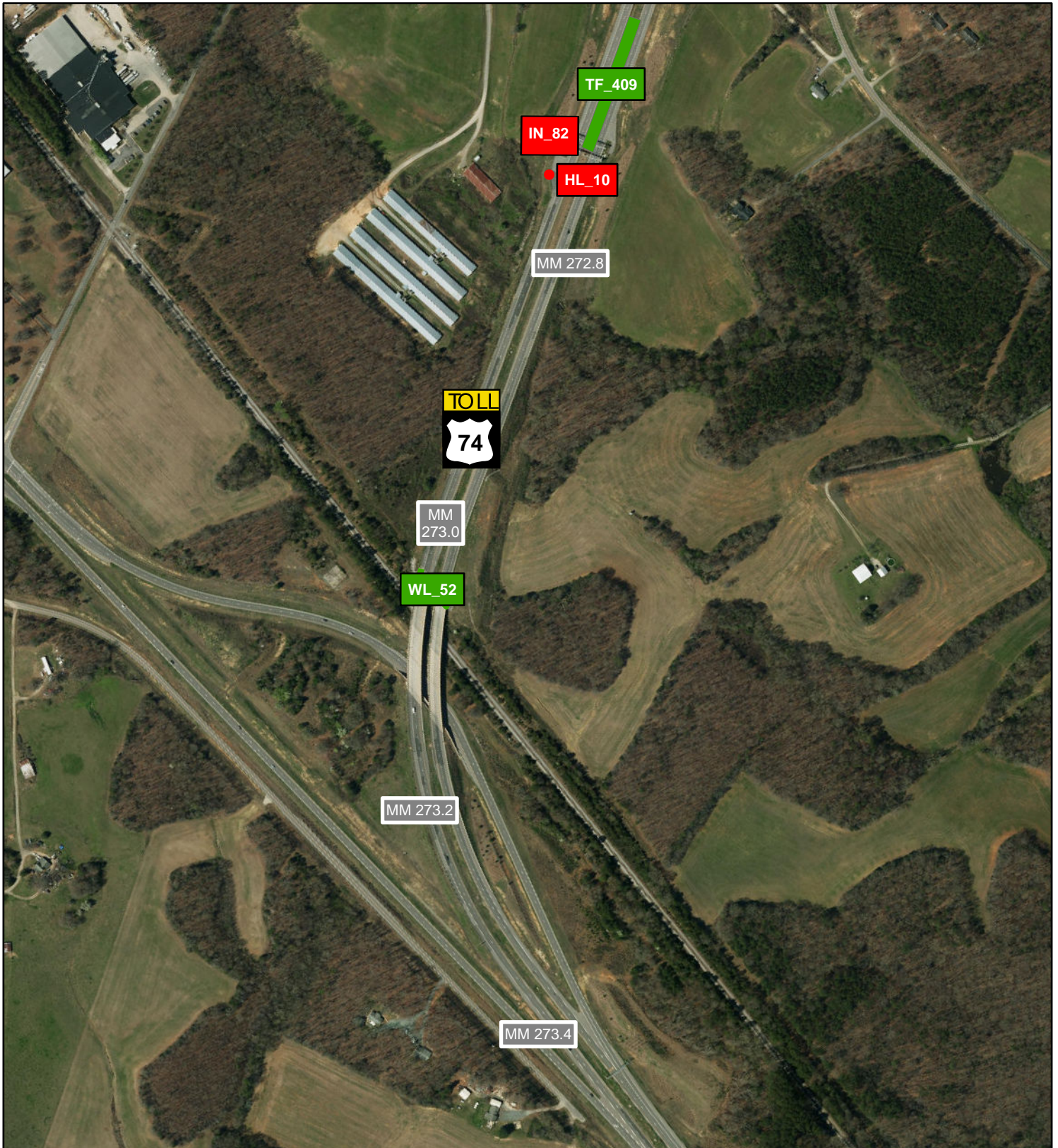

### Legend



Failing Asset



Passing Asset

