Raleigh Exec. Jetport at Sanford-Lee County - TTA

Sanford 35° 34.95' 79° 06.08'

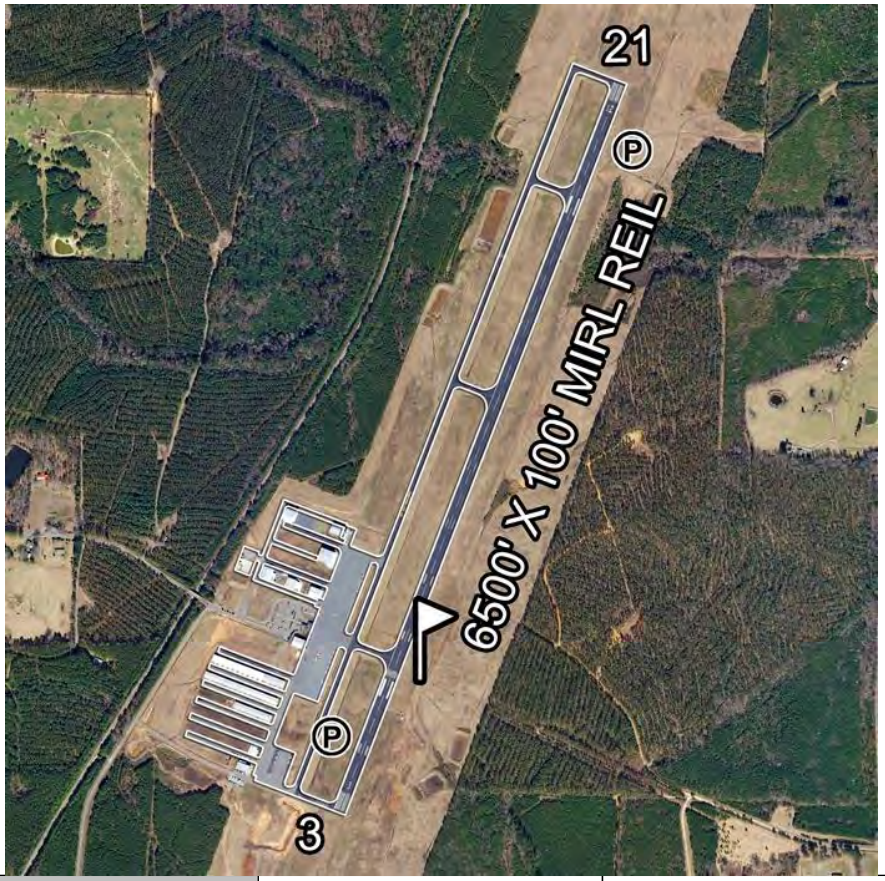

Communications:	AWOS/ASOS: 120.625	ATIS:
Clearance: 135.07	Ground:	Tower:
CTAF: 123.07	PCL: 123.075	RCO: 135.075
Unicom: 123.07	App/Dep: Raleigh Approach 125.3	

FBO Telephone Numbers:		Services:
Terminal	(919) 776-2939	AVGAS, Jet A, 24 hr. self-service. Hours of Operation: M-Sat 8 am - 6 pm Sun Noon - 6 pm. After Hours Service (919) 770-5945,Tie-Downs, Rental Cars, Maintenance, WIFI
Sanford Aircraft Srvcs	(919) 708-5549	
Wings of Carolina	(919) 776-2003	

Navaids:	Charts:
SDZ VOR: 111.8 - 050° Radial at 32.4 NM	Sectional: Charlotte
TT NDB: 406 - 028° Radial at 5.4 NM	Low Alt Enroute: L-36F
Approaches: ILS,LOC,RNAV(GPS)	**Web Site**
Elevation: 246' MSL	www.raleighexec.com

Special Notices/Warnings: