PUBLIC MEETING MAP

T.I.P. No. W-5516
F.A. No. HSIP-1221 (18)
WBS No. 44105.1.FD

ROWAN COUNTY

Proposed Relocation of Old Beatty Ford Road (SR 1221) From Bostian Road (SR 1210/1221) To Lentz Road (SR 1337), Rowan County
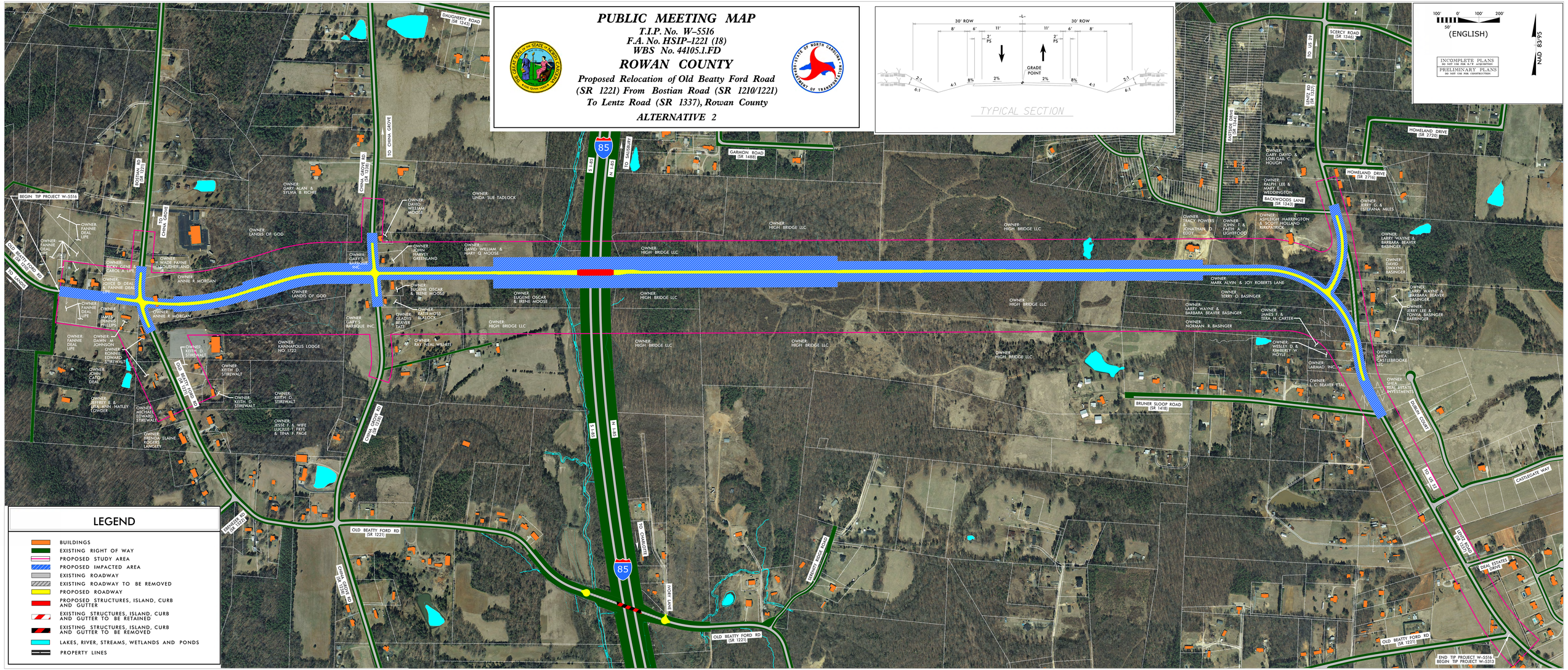
ALTERNATIVE 2