PUBLIC MEETING

T.I.P. No. P-4405K

ORANGE COUNTY

Proposed Private Crossing Closure With the North Carolina Railroad (NCRR)/Norfolk Southern (NS) Railway at Byrdsville Road

ROLL 1 OF 1

LEGEND

- BUILDINGS
- EXISTING RIGHT OF WAY
- EXISTING RAILROAD RIGHT OF WAY
- PROPOSED RIGHT OF WAY
- PROPOSED EASEMENTS
- EXISTING ROADWAY
- EXISTING ROADWAY TO BE REMOVED
- EXISTING ROADWAY TO BE RESURFACED
- PROPOSED ROADWAY
- PROPOSED RIGHT OF WAY LIMITS
- EXISTING STRUCTURES, ISLAND, CURB AND GUTTER TO BE RETAINED
- LAKES, RIVER, STREAMS AND PONDS
- UTILITY EASEMENT
- PROPERTY LINES
- WLB — WETLAND LIMITS BOUNDARY
- JS NEU — JURISDICTIONAL STREAM

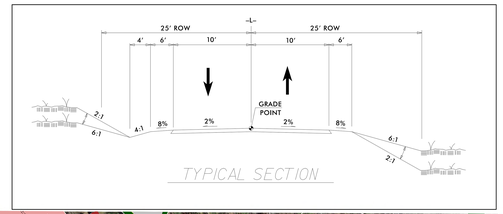

NAD 83/95

100' 0' 100' 200'
50'
(ENGLISH)
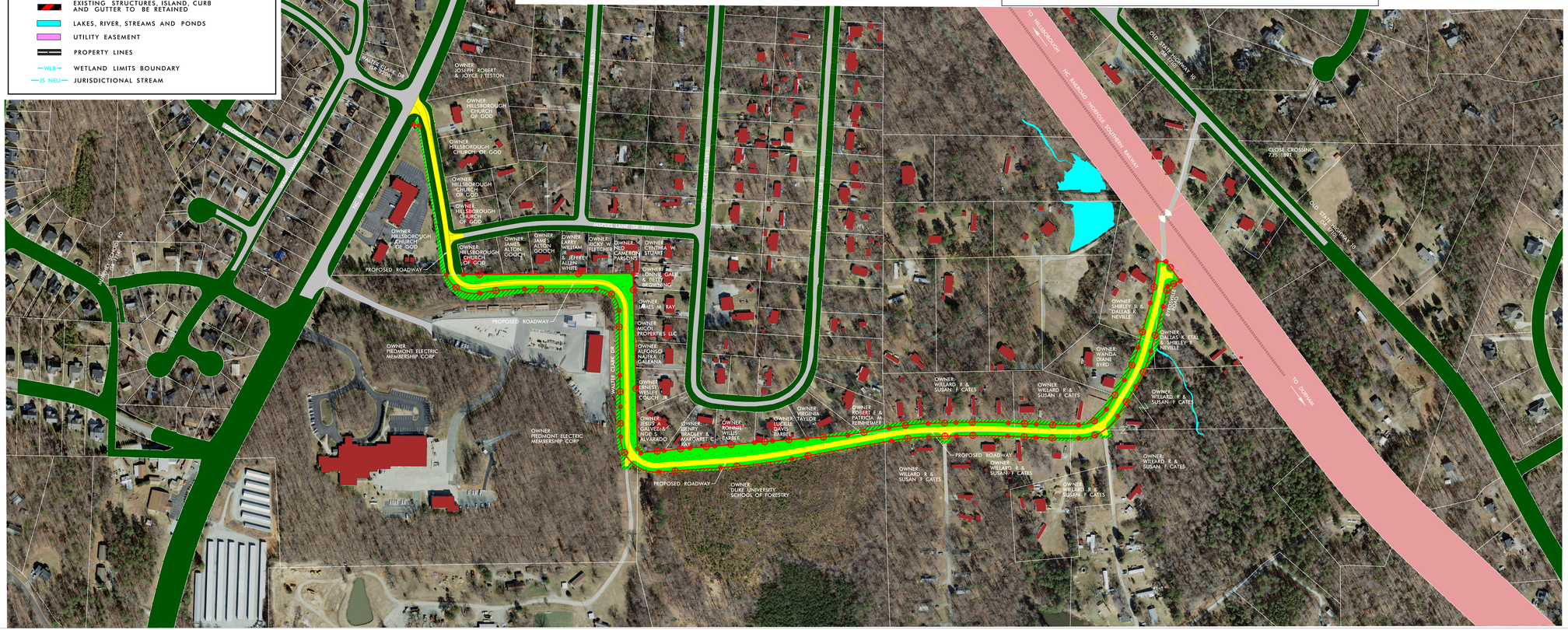
INCOMPLETE PLANS
DO NOT USE FOR R/W ACQUISITION
PRELIMINARY PLANS
DO NOT USE FOR CONSTRUCTION