# PUBLIC HEARING MAP

PROJECT I-3311C, I-5405 AND I-4750AA

MECKLENBURG AND IREDELL COUNTIES

I-77 HOT LANES

JULY 2013

ROLL 3 OF 14

BUILD ALTERNATIVE 2

## LEGEND

- BUILDINGS
- EXISTING RIGHT OF WAY
- EXISTING EASEMENT
- PROPOSED RIGHT OF WAY
- PROPOSED EASEMENTS (DRAINAGE, CONSTRUCTION, TEMPORARY)
- EXISTING CURB
- EXISTING GUARDRAIL TO BE REMOVED
- EXISTING GUARDRAIL TO BE REGRADED
- EXISTING CONTOURS
- PROPOSED STRUCTURES, ISLANDS, CURB AND GUTTER
- NEW CONCRETE PAVED ISLAND TYPE
- NEW CURB TO BE INSTALLED
- NEW CONCRETE PAVED ISLAND TYPE AND CURB TO BE INSTALLED
- FINAL PROPERTY
- LAKES, RIVER, STREAMS AND PONDS
- EXISTING UTILITY POLES
- EXISTING UTILITY GUARDRAIL
- CRANTERS
- PROPOSED RIGHT OF WAY
- PROPERTY LINES
- NOISE STUDY AREA
- PARCELS
- HISTORIC PROPERTY / DISTRICT
- WETLAND LIMITS BOUNDARY
- EXISTING TRAFFIC SIGNAL
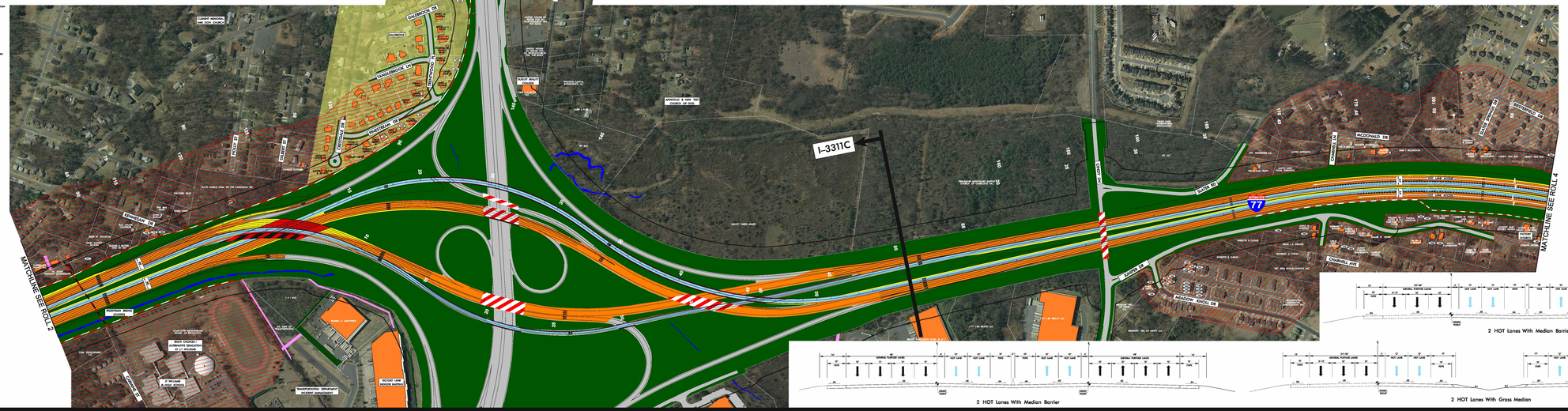
(1) CHARLOTTE MECKLENBURG BOARD OF EDUCATION
(2) JOHN T. DORSEY
(3) JAMES M. JOHNSTON
(4) ANDREW B. BOYCE
(5) CHALMERS WOODS JOHNSON
(6) CHARLES E. GALLOWAY
(7) CAROLYN JOHNSON
(8) ROBERT JEFFERSON JR
(9) ROBERT JEFFERSON
(10) BRENT BURNSIDE INC
(11) BRENT ENTERPRISES INC
(12) BRENT ENTERPRISES INC
(13) CHARLOTTE MECKLENBURG HOUSING AUTHORITY (CLOSED) TRUSTEES
(14) CHARLOTTEAN OF MAGIC FOR THE BLIND AND DISABLED, THE (DEED 2000, 2016)
(15) UNITED WORK TO WORK FOR ALL PEOPLE (DEED 2000, 2016)
(16) UNITED WORK TO WORK FOR ALL PEOPLE (DEED 2000, 2016)
(17) INDUSTRIAL INDUSTRIAL ASSOCIATION INC
(18) RICHARD H. & MARCELA FRIEDLAND JR
(19) ANTHONY J BALDRY
(20) ANTHONY J BALDRY
(21) SALVOR THOMAS
(22) BRIDIA DIEZ
(23) ANGELA C. MURPHY
(24) RODRIGUEZ LLC
(25) DAVID M. GOLDBERG
(26) DAVIDA M GOLDBERG
(27) MICHAEL E. EMERS
(28) MICHAEL E. EMERS
(29) TOLAN A. BAUGH
(30) CYNTHIA D. MOORE
(31) CYNTHIA D. MOORE
(32) BILL LEE JR
(33) CRAIG M. HENDERSON
(34) CRAIG M. HENDERSON
(35) GARY L. LANTZ
(36) TOBI PROPERTIES INC
(37) THOMAS E RUSSELL JR & NELLE MARGUS
(38) JOHN H MARCH
(39) JOHN H MARCH
(40) PAMELA HAMMER
(41) PAMELA HAMMER
(42) JOHN DAVIDSON
(43) JOHN DAVIDSON
(44) KELLY TUMMINTUCK
(45) KELLY TUMMINTUCK
(46) DONALD A. BIRD