PUBLIC HEARING MAP

PROJECT I-3311C, I-5405 AND I-4750AA

MECKLENBURG

AND

IREDELL COUNTIES

I-77 HOT LANES

JULY 2013

ROLL 3 OF 14

BUILD ALTERNATIVE 3

LEGEND

- BUILDINGS
- EXISTING RIGHT OF WAY
- EXISTING EASEMENT
- PROPOSED RIGHT OF WAY
- PROPOSED EASEMENTS (DRAINAGE, CONSTRUCTION, TEMPORARY)
- EXISTING CURB
- EXISTING GUARDRAIL TO BE REMOVED
- EXISTING GUARDRAIL TO BE REGRADED
- EXISTING CONTOURS
- PROPOSED STRUCTURES, ISLANDS, CURB AND GUTTER
- EXISTING STRUCTURES, ISLAND, CURB AND GUTTER TO BE REMOVED
- PROPOSED STRUCTURES, ISLAND, CURB AND GUTTER TO BE REGRADED
- FINAL PROPERTY
- LAKES, RIVER, STREAMS AND PONDS
- PROPOSED UTILITY EASEMENT
- EXISTING UTILITY EASEMENT
- CROSSTIES
- PROPOSED RIGHT OF WAY
- PROPERTY LINES
- NOISE STUDY AREA
- PARCELS
- HISTORIC PROPERTY / DISTRICT
- WETLAND LIMITS BOUNDARY
- PROPOSED TRAFFIC SIGNAL
- EXISTING TRAFFIC SIGNAL

(ENGLISH)

NAD 83
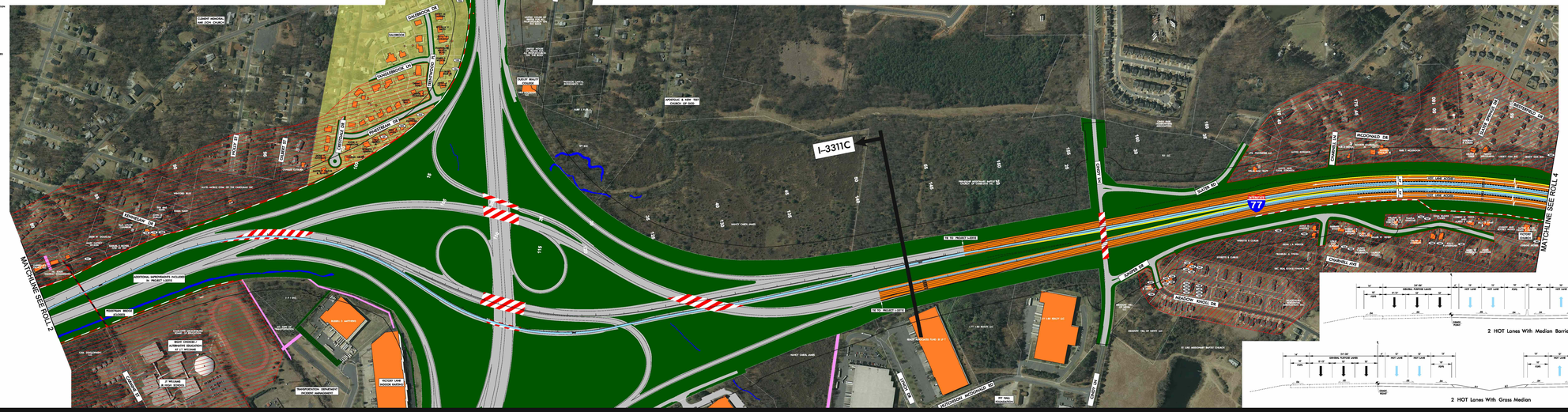
1 CHARLOTTE MECKLENBURG BOARD OF EDUCATION
2 JOHN T DOVER
3 JOHN T DOVER JR
4 MAXINE B BOOZE
5 CYNANNE BOOZE DEVINCH
6 CAROLYN DOVER
7 CAROLYN DOVER
8 KIMBY OPPENGA JR
9 KIMBY OPPENGA
10 BRENT BURNHARDT INC
11 BRENT BURNHARDT INC
12 BRENT BURNHARDT INC
13 CHARLOTTE MECKLENBURG BOARD OF EDUCATION TRUSTEES
14 CHARLOTTE MECKLENBURG BOARD OF EDUCATION TRUSTEES
15 UNITED WORK TRUCK FOR ALL PEOPLE INC
16 UNITED WORK TRUCK FOR ALL PEOPLE INC
17 ANONYMOUS MEMORIAL ASSOCIATION INC
18 THOMAS H & MARCIA H FRIDDLE JR
19 ANTHONY J BALDWIN
20 ANTHONY J BALDWIN
21 SALVOR THOMAS
22 BRIDAL DECO
23 AMANDA C MURPHY
24 RODRIGUES LLC
25 DAVIDA M COUNSELL
26 DAVIDA M COUNSELL
27 MICHAELA C EMBRO
28 MICHAELA C EMBRO
29 TOLAN D BAUGH
30 CYNTHIA D MOORE
31 CYNTHIA D MOORE
32 BAO LAN JIA
33 CRAIG M HENDERSON
34 CRAIG M HENDERSON
35 GARY L GRAYS
36 TOBA PROPERTIES INC
37 THOMAS E RUDISILL JR & NELLE MARGUS
38 JOHN D MARCO
39 JOHN D MARCO
40 PAMELA SANDERS
41 PAMELA SANDERS
42 DEBRA DAYSMONDS
43 DEBRA DAYSMONDS
44 KELLY TUNNEYCUTT
45 KELLY TUNNEYCUTT
46 DONALD A BIRD
47 DONALD A BIRD