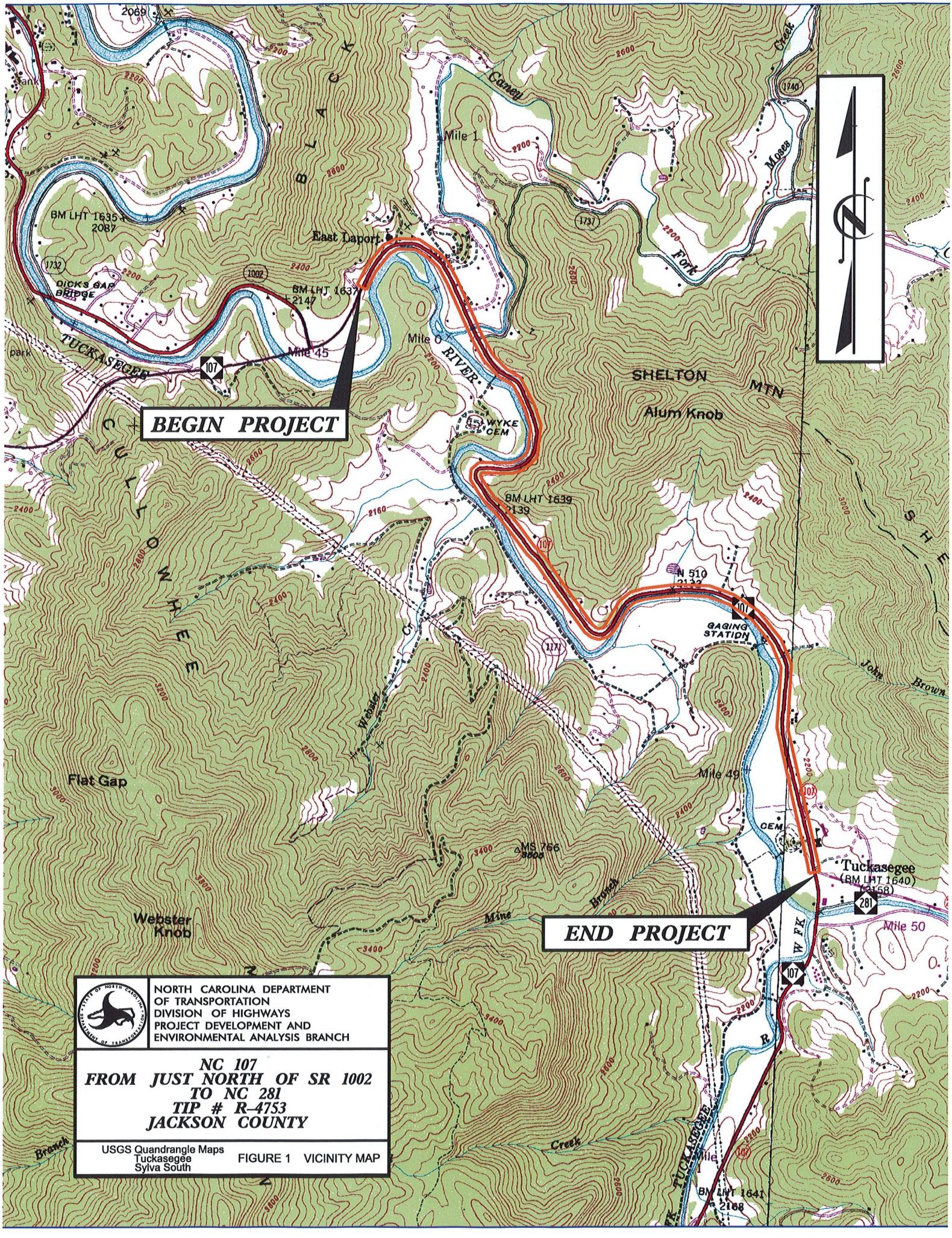
BEGIN PROJECT
END PROJECT
East Laport
Mile 1
Mile 0
Mile 45
Mile 49
Mile 50
BM LHT 1635
2087
BM LHT 1637
2147
BM LHT 1639
2139
BM LHT 1640
2158
BM LHT 1641
2168
DICKS GAP BRIDGE
TUCKASEGEE
RIVER
WYKE CEM
SHELTON MTN
Alum Knob
GAGING STATION
Tuckasegee
Flat Gap
Webster Knob
Mine Branch
Caney Creek
Moses Fork
John Brown
Webster Cr
CULLOWHEE
BLACK
W FK
107
281
1002
1732
1737
1740
1171
MS 766
NORTH CAROLINA DEPARTMENT OF TRANSPORTATION
DIVISION OF HIGHWAYS
PROJECT DEVELOPMENT AND ENVIRONMENTAL ANALYSIS BRANCH
NC 107
FROM JUST NORTH OF SR 1002
TO NC 281
TIP # R-4753
JACKSON COUNTY
USGS Quandrangle Maps
Tuckasegee
Sylva South
FIGURE 1 VICINITY MAP