PUBLIC MEETING MAP

PROJECT 34440.1.1 (R-2510)
F. A. PROJECT MAF-75-3(26)

BEAUFORT AND PITT COUNTIES

US 17 IMPROVEMENT, WASHINGTON BYPASS
FROM SOUTH OF SR 1127 (POSSUM TRACK ROAD)
TO NORTH OF SR 1415 (ROBERSON ROAD)

ROLL 1 OF 4

PROPERTY OWNER NAMES	PROPERTY OWNER NAMES
AVERY, RICHARD HALL	GAINSFORT, MAURICE C & JESSIE M
HILL, BERTHA MARY B	MAUPIN, JAMES ELBERT
FURMAN, FREDA ANN EDWARDS &	SMITH, R. DOYLE JR & JEANETTE
EDWARDS, JOHN J &	BRYANT, RUSSELL & GERALDINE
EDWARDS, PATRICIA ANN	FURMAN E & JEAN
CLARK, BARBARA ANNE	RODERS, JOHNNY P & BEATRICE
UNKNOWN	MOORE, LESSIE LEE
PARMONE, DAVID A	BELL, DIANE
PARMONE, MICHAEL EDWARD	MOORE, HENRY, JR
TEXTERTON, FRANCES CLARK	MOULDER, CATHERINE L
HARRIS, ALICE B	MACKEY, BONNIE A & LINDA
WEBB, WILEY EUGENE & HELEN	SAVAGE, JOSEPH FRANKLIN & LOSSIE
NELSON, WILLIAM EARL	WOODARD, DONALD, JESSE
BAKER, JOANNE S SR	WOODARD, JOSEPH, JESSE
AMNEL CAPITAL CORPORATION	EDWARDS, BOBBY JAMES
WHITHURST, TOMMY H & LINDA B	BUCK, MARTY THOMAS & WALTER GALVIN
COX, LUCY TAYLOR	BUCK, WALTER GALVIN & JANICE C
TAYLOR, ALVIN L	BUCK, DALTON R SR & SHARON H
GUILFORD, EDWARD	TERRY, ARCHIE RAY & MABLE C
UNKNOWN	BUCK, DALTON RAY
BUCK, ANTHONY DWAYNE	BUCK, DALTON THOMAS JR & WILLIAM RAY
JACKSON, ARLENE C	BUCK, DALTON R SR
CITY, OF WASHINGTON	TILLER, CHERYL B & CHARLES JR
ATWELL, JAMES R & BARBARA E	BRIGHT, JOYCE D
TURNER, JAMES ROBERT	ARNOLD, JOHN DERRICK & BARBARA
TURNER, JAMES ROBERT	ARNOLD, ERVIN R & JUNE
GASKINS, EVELYN A	BRANCH, CARL DOUGLAS & LOU
MCKALEY, BILLY RAY	COOKE, MARK WAYNE
STARRS, BETTY A	LEWIS, BARBARA HARDY & EDMOND E
REDDICK, JOHNY THOMAS JR	COOLE, J J REE & ERMA LEE
HADDOCK, BILLY JAMES & MATILDA	CARTER, ERMA LEE COOKE
SMITH, JAMES R	CARTER, ERMA LEE
SMITH, JANET B	BRANCH, CARL DOUGLAS
WOOLARD, PATTIE LEE	RICE, JOHN F & JENNETTA
HADDOCK, BETTY ROSE	BRANCH, CARL DOUGLAS SR & JUNITA B
SMITH, RANDY EUGENE & SMITH, JANET B	BUCK, BERNICE MAE
SYKES, JALETTE BUCK	JAMES, HILTON V & SUSAN
UNKNOWN	TILLER, CHERYL B
DANIEL, EDWARD O	

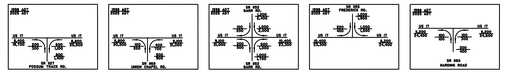

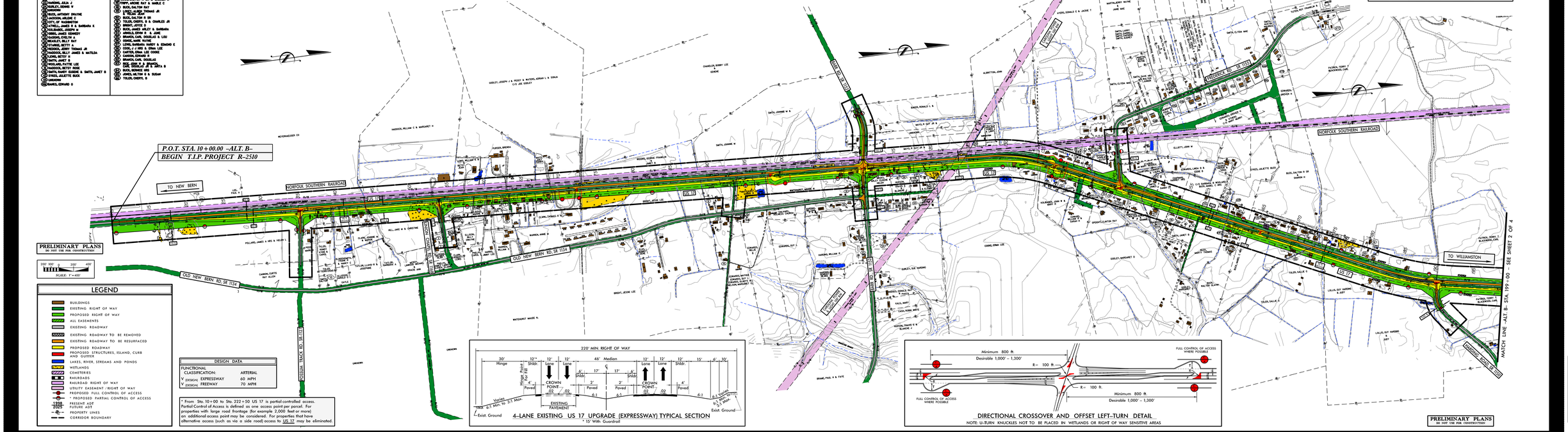

PUBLIC MEETING MAP
PROJECT 34440.1.1 (R-2510)
BEAUFORT AND PITT COUNTIES
US 17 IMPROVEMENT, WASHINGTON BYPASS
FROM SOUTH OF SR 1127 (POSSUM TRACK ROAD)
TO NORTH OF SR 1415 (ROBERSON ROAD)
PAGE 1 OF 4

PUBLIC MEETING MAP
PROJECT 34440.1.1 (R-2510)
BEAUFORT AND PITT COUNTIES
US 17 IMPROVEMENT, WASHINGTON BYPASS
FROM SOUTH OF SR 1127 (POSSUM TRACK ROAD)
TO NORTH OF SR 1415 (ROBERSON ROAD)
PAGE 1 OF 4