PUBLIC MEETING MAP

PROJECT 34440.1.1 (R-2510)
F. A. PROJECT MAF-75-3(26)

BEAUFORT AND PITT COUNTIES

US 17 IMPROVEMENT, WASHINGTON BYPASS
FROM SOUTH OF SR 1127 (POSSUM TRACK ROAD)
TO NORTH OF SR 1418 (ROBERSON ROAD)

ROLL 2 OF 4

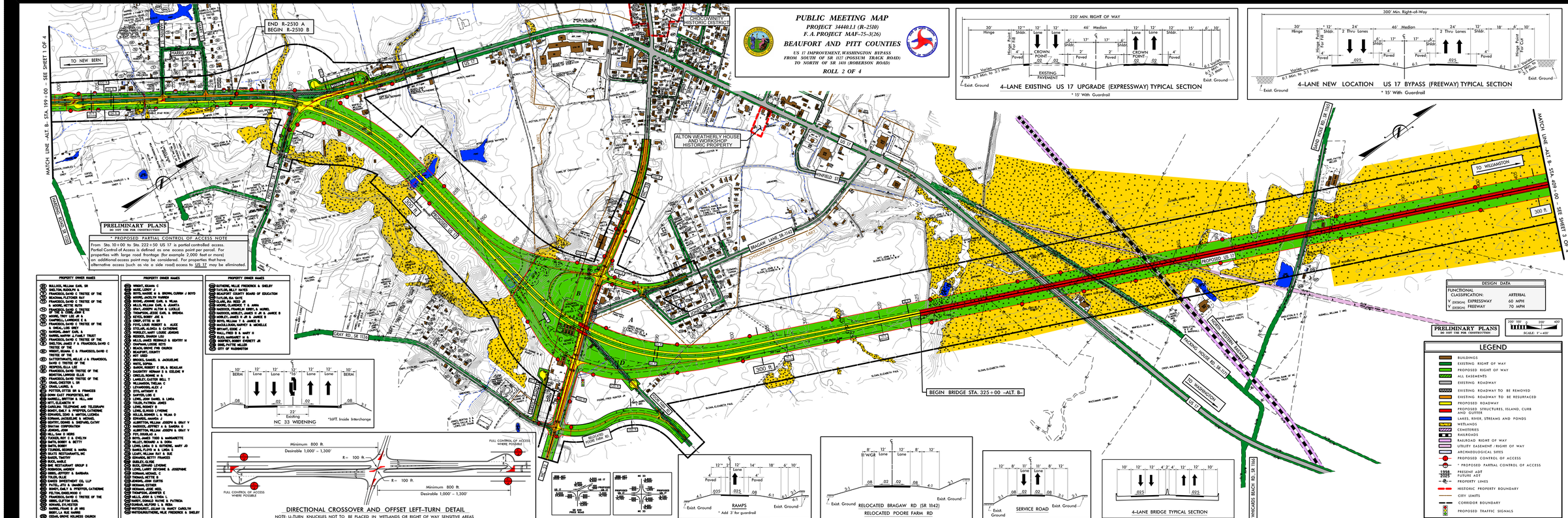

* PROPOSED PARTIAL CONTROL OF ACCESS NOTE

From Sta. 10+00 to Sta. 222+50 US 17 is partial controlled access. Partial Control of Access is defined as one access point per parcel. For properties with large road frontage (for example 2,000 feet or more) an additional access point may be considered. For properties that have alternative access (such as via a side road) access to US 17 may be eliminated.

PROPERTY OWNER NAMES	PROPERTY OWNER NAMES	PROPERTY OWNER NAMES
1 BULLOCK, WILLIAM EARL SR	26 WRIGHT, SUSAN C	51 GUTHRIE, WILLIE FREDERICK & SHELBY
2 SHELTON, REGINALD A	27 MOORE, LEROY J	52 TAYLOR, BILLY WAYNE
3 FRANCISCO, DAVID C TRSTEE OF THE	28 BOYD, MARGIE M & BROWN, CURRIN J BOYD	53 BEAUFORT COUNTY BOARD OF EDUCATION
4 BEAUDOIN, FLETCHER RAY	29 MOORE, JACELYN WARREN	54 TAYLOR, ELA GAYE
5 FRANCISCO, DAVID C TRSTEE OF THE	30 BOOKER, JOANNE EARL & WILMA	55 CLARK, IRA REED JR
6 A. MOORE, NETTIE FAYE	31 MILLS, WILLIAM EARL & JEANETTA	56 MOORE, D. CARDINER T & ANNA
7 FRANCISCO, DAVID C TRSTEE	32 GRAY, JOSEPH ALTON & LUCILLE	57 NADOCK, FRANKLIN ERNEST & NORMA
8 MOORE, ROBERT LEE	33 WHITFIELD, JAMES E & BRENDA	58 HOWARD, JAMES H JR & JAMES H JR & JANICE B
9 MOORE, TROY LEE JR &	34 REYES, ROBERT JOE SR	59 HOWARD, JAMES H JR & JANICE B
10 CAMPBELL, LAWRENCE E &	35 CRISP, OTTIS M SR	60 BOYD, WILLIAM T & JANICE B
11 FRANCISCO, DAVID C TRSTEE OF THE	36 PITTS, LOUIS ROBERT & ALICE	61 MCCLELLAN, HARVEY & MICHELLE
12 A. MOORE, LORI GREY	37 STOLLER, ALONZA & CATHERINE	62 BRYANT, EDDIE J
13 MOORE, ROBERT LEE	38 WORSLEY, ROBERT LOUISE JENKINS	63 HALL, FRED B & MARY H
14 HARRIS, MARVIN J & FAMILY TRUST	39 NEDDOCK, DEBORAH LYN	64 ELKS, MARGARET H &
15 FRANCISCO, DAVID C TRSTEE OF THE	40 BOYD, JAMES ROBERT & GERTRY H	65 HOWARD, ROBERT BARNETT JR
16 SHELTON, JAMES F & FRANCISCO, DAVID C	41 CHAPMAN, LOUISE KEYES	66 HOOD, JAYNE WILSON
17 TRSTEE OF THE	42 BEACH GROVE FWB CHURCH	67 CITY OF WASHINGTON
18 WRIGHT, SUSAN C & FRANCISCO, DAVID C	43 BEAUFORT, COUNTY	
19 TRSTEE OF THE	44 NOT USED	
20 FRANCISCO, HELLIE J & FRANCISCO,	45 BROOKS, SAMUEL & JACQUELINE	
21 DAVID C TRSTEE OF THE	46 SMITH, DONNA	
22 HESPELL, ELLA LEE	47 BARRETT, ROBERT E SR, & SEAULAH	
23 FRANCISCO, DAVID TRSTEE OF THE	48 DAUGHTRY, HERMAN D & EVELENE W	
24 BENSTON, LAWOOD ELLIS	49 CIRCELO, BONNIE M B	
25 FRANCISCO, DAVID TRSTEE OF THE	50 LAWLEY, EASTER NELL T	
26 CRAIG, CHESTER L SR	51 WILLIAMSON, THELMA C	
27 CRAIG, LAWRENCE	52 LEVANGOOD, ALEX J	
28 FORTSCHUTTER, BRIAN & FRANCES	53 ZITO, ANTONIO R	
29 BARNHILL, PROPERTIES, INC	54 ZITO, ANTONIO R	
30 BARNELL, BRITTON & HILL, ANN	55 LEWIS, JOHN DANIEL & LINDA	
31 HITT, ELIZABETH W	56 TOLER, PATRICIA JONES	
32 CAROLINA TELEPHONE AND TELEGRAPH	57 LEWIS, RODNEY B	
33 BONEY, EMILY & PFEIFFER, CATHERINE	58 LEWIS, ELWOOD LYVERNE	
34 EDWARDS, EDNA & ARTHUR,LUCINDA	59 HILLIS, EDWARD L & WILMA D	
35 EDWARD, DONALD & MICHAEL	60 EDWARDS, HAROLD	
36 BONEY, EMILY & PFEIFFER, CATHY	61 HADDOCK, WILLIAM JOSEPH & GRAY V	
37 SNATAM CORPORATION	62 HADDOCK, JEFFREY A & SANDRA D	
38 JENKINS, JOHN	63 ALBERTSON, WILLIAM JOSEPH & GRAY V	
39 HILL, SAM D HEIRS	64 FOY, DOUGLAS A	
40 TUCKER, ROY C & EVELYN	65 BOYD, JAMES TODD & MARGARETTE	
41 SMITH, BOBBY & BETTY	66 HILLIS, RICHARD A & DORA	
42 SMITH, BOBBY	67 LEWIS, JOHNNIE & MARY & MARY JO	
43 FRENCH, GEORGE & MARVA	68 LEWIS, FLOYD A & LINDA L	
44 BLUE RESTAURANTS, INC	69 LEWIS, WILLIAM RAY & SUE	
45 BAKER, TIMOTHY	70 EDWARDS, BETTY FRANCES	
46 BLACK, MARLE	71 BURLEY, CLYDE	
47 BWE RESTAURANT GROUP II	72 BUCK, EDWARD LEVERNE	
48 ROBERSON, ANDREW	73 LEWIS,LARRY DEVONNE & JOSEPHINE	
49 GREEN, JEFFERY & BARBARA	74 KORNAK, MICHAEL C	
50 GREEN, JOHN	75 KORNAK, MICHAEL C	
51 KINGS INVESTMENT CO, LLP	76 JENKINS, JOHN CURTIS	
52 PATEL, JITU & UMABEN	77 MCGHAN, ESTHER	
53 BONEY, EMILY & PFEIFFER, CATHERINE	78 MCGHAN, JOHN HEIL	
54 FELTON, ERNEL/MOOD C	79 THOMPSON, JENNIFER C	
55 FRANCISCO, DAVID C TRSTEE OF THE	80 MILLS, JOHN E & LINDA L	
56 HENSL, CLIFTON EARL	81 HANTEL, DONALD WAYNE & PATRICIA	
57 HARRIS, JOHN & ANNA	82 HANTEL, DONALD WAYNE & ANNA	
58 HARRIS, FRANK S JR JRRS	83 WHITEHURST, JULIAN I & NANCY CAROLYN	
59 BERRY, LA RUE NURSE	84 WHITEHURST,GUTHRIE, WILE FREDERICK & SHELBY	
60 CEDAR GROVE HOLINESS CHURCH		

DIRECTIONAL CROSSOVER AND OFFSET LEFT-TURN DETAIL

NOTE: U-TURN KNUCKLES NOT TO BE PLACED IN WETLANDS OR RIGHT OF WAY SENSITIVE AREAS

RAMPS

* Add 3' for guardrail

RELOCATED BRAGAW RD (SR 1142)

RELOCATED POORE FARM RD

SERVICE ROAD

4-LANE BRIDGE TYPICAL SECTION

4-LANE EXISTING US 17 UPGRADE (EXPRESSWAY) TYPICAL SECTION

* 15' With Guardrail

4-LANE NEW LOCATION US 17 BYPASS (FREEWAY) TYPICAL SECTION

* 15' With Guardrail

DESIGN DATA		
FUNCTIONAL CLASSIFICATION:		ARTERIAL
V	DESIGN: EXPRESSWAY	60 MPH
V	DESIGN: FREEWAY	70 MPH

PRELIMINARY PLANS
DO NOT USE FOR CONSTRUCTION

200' 100' 0 200' 400
SCALE: 1" = 400'

LEGEND

- BUILDINGS
- EXISTING RIGHT OF WAY
- PROPOSED RIGHT OF WAY
- ALL EASEMENTS
- EXISTING ROADWAY
- EXISTING ROADWAY TO BE REMOVED
- EXISTING ROADWAY TO BE RESURFACED
- PROPOSED ROADWAY
- PROPOSED STRUCTURES, ISLAND, CURB AND GUTTER
- LAKES, RIVER, STREAMS AND PONDS
- WETLANDS
- CEMETERIES
- RAILROADS
- RAILROAD RIGHT OF WAY
- UTILITY EASEMENT / RIGHT OF WAY
- ARCHAEOLOGICAL SITES
- PROPOSED CONTROL OF ACCESS
- * PROPOSED PARTIAL CONTROL OF ACCESS
- 1998 / 2025 PRESENT ADT / FUTURE ADT
- PROPERTY LINES
- HISTORIC PROPERTY BOUNDARY
- CITY LIMITS
- CORRIDOR BOUNDARY
- PROPOSED TRAFFIC SIGNALS

PUBLIC MEETING MAP
PROJECT 34440.1.1 (R-2510)
BEAUFORT AND PITT COUNTIES
US 17 IMPROVEMENT, WASHINGTON BYPASS
FROM SOUTH OF SR 1127 (POSSUM TRACK ROAD)
TO NORTH OF SR 1418 (ROBERSON ROAD)
ROLL 2 OF 4

PUBLIC MEETING MAP
PROJECT 34440.1.1 (R-2510)
BEAUFORT AND PITT COUNTIES
US 17 IMPROVEMENT, WASHINGTON BYPASS
FROM SOUTH OF SR 1127 (POSSUM TRACK ROAD)
TO NORTH OF SR 1418 (ROBERSON ROAD)
ROLL 2 OF 4