PUBLIC MEETING MAP

TIP PROJECT U-5516
WBS NO. 43610.1.1

DURHAM COUNTY

US 501 (ROXBORO ROAD) INTERSECTION WITH SR 1448 (LATTA ROAD) /SR 1639 (INFINITY ROAD)

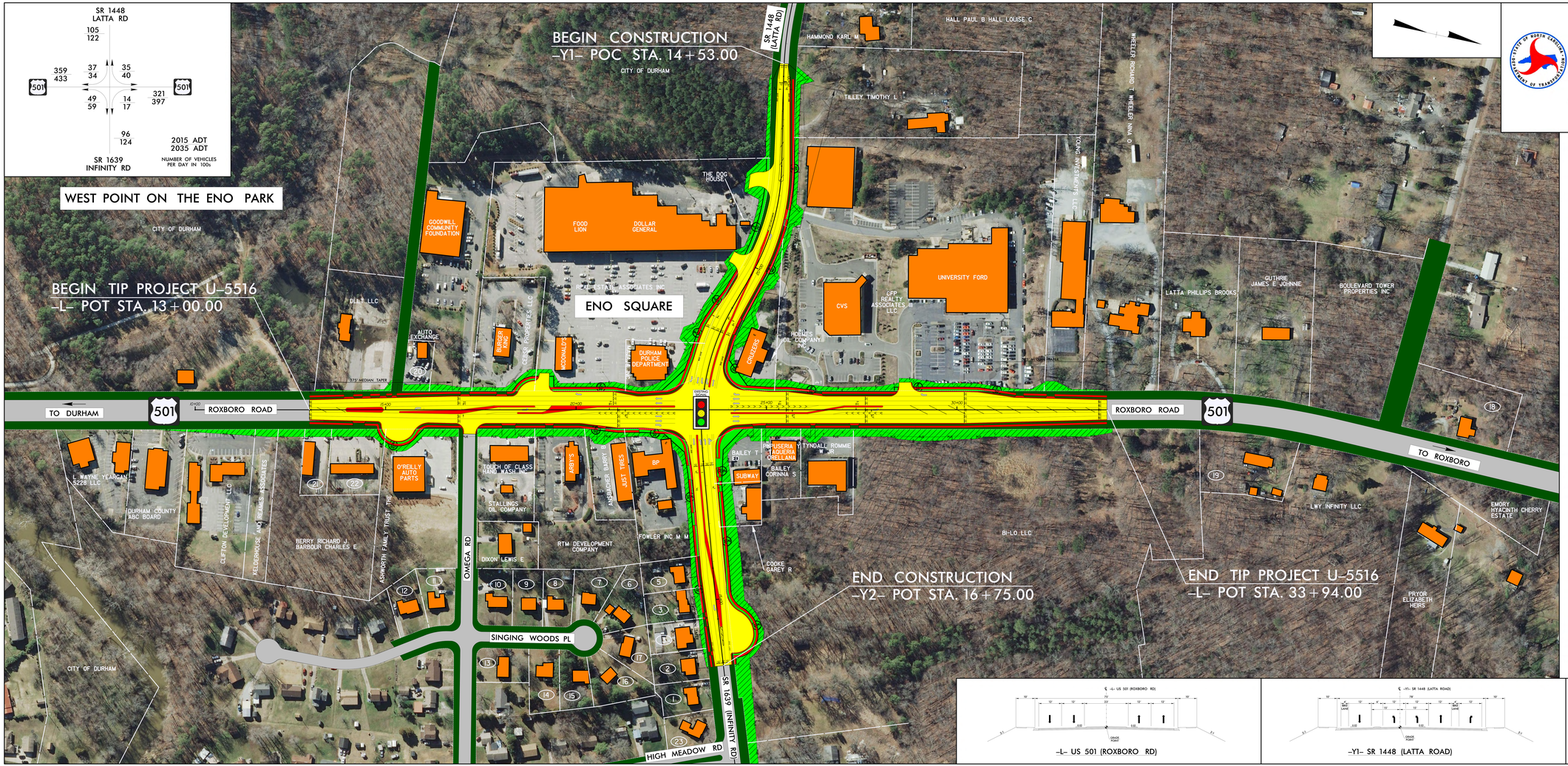

LEGEND

- BUILDINGS
- EXISTING RIGHT OF WAY
- PROPOSED RIGHT OF WAY
- PROPOSED EASEMENTS (DRAINAGE, CONSTRUCTION, AND UTILITY)
- EXISTING ROADWAY
- PROPOSED ROADWAY
- PROPOSED STRUCTURES, ISLAND, SIDEWALK, CURB AND GUTTER
- 0000 PRESENT ADT / 0000 FUTURE ADT
- PROPERTY LINES
- EXISTING TRAFFIC SIGNAL

1. ZAHN-GUMP NANCY
2. BLAKE STEVEN S
3. JACKSON LINDA B
4. FLORENCE JAMES
5. MOONEYHAN GEORGE B JR
6. BERMAN GARY K
7. LINDSAY FELICIA
8. BROWNING JERRY T
9. WADE RANSOM
10. JOHNSON CARRIE L
11. BUNTON AUDRINA J
12. WADE MATTHEW JR
13. SMITH SHERONDA Y
14. ELLIS DENNIS W
15. WAHOME TERESA
16. BARNES ISHAM
17. CAUSEY JOEL EDWIN JR
18. LATTA TED FRANKLIN GILBREATH MARJORIE LATTA
19. BOULEVARD TOWER PROPERTIES INC
20. MOORE DELORES
21. GARNETT JERRE R
22. BLIST LLC
23. WARREN LINDA JACKSON

DESIGN DATA -L-

Functional Class.	=	Arterial
Design Speed	=	50 mph
Max. Superelev.	=	0.04

DESIGN DATA -Y1-

Functional Class.	=	Collector
Design Speed	=	45 mph
Max. Superelev.	=	0.04

DESIGN DATA -Y2-

Functional Class.	=	Collector
Design Speed	=	40 mph
Max. Superelev.	=	0.04

50' 0' 50' 100'
(ENGLISH)

PRELIMINARY PLANS
DO NOT USE FOR CONSTRUCTION

INCOMPLETE PLANS
DO NOT USE FOR R/W ACQUISITION

-L- US 501 (ROXBORO RD)

-Y1- SR 1448 (LATTA ROAD)

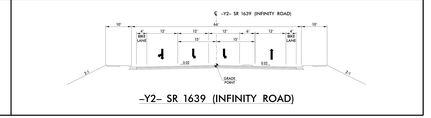

-Y2- SR 1639 (INFINITY ROAD)