COMBINED PUBLIC HEARING MAP

PROJECT 35801.11 (U-3810)
F.A. Project STP-1406(4)

ONSLOW COUNTY

PINEY GREEN ROAD (SR 1406)
FROM US 17 TO NC 24

ROLL 3 OF 3

ALTERNATIVE 3A

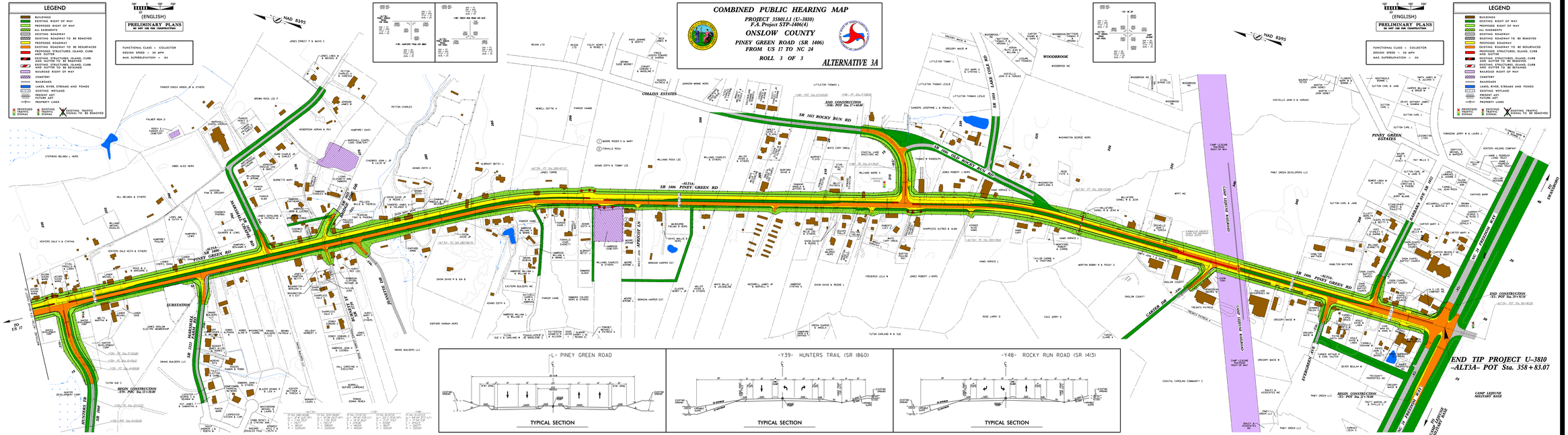
LEGEND
BUILDINGS
EXISTING RIGHT OF WAY
PROPOSED RIGHT OF WAY
ALL EASEMENTS
EXISTING ROADWAY
EXISTING ROADWAY TO BE REMOVED
PROPOSED ROADWAY
EXISTING ROADWAY TO BE RESURFACED
PROPOSED STRUCTURES, ISLAND, CURB AND GUTTER
EXISTING STRUCTURES, ISLAND, CURB AND GUTTER TO BE REMOVED
EXISTING STRUCTURES, ISLAND, CURB AND GUTTER TO BE RETAINED
RAILROAD RIGHT OF WAY
CEMETERY
RAILROADS
LAKES, RIVER, STREAMS AND PONDS
EXISTING WETLAND
PRESENT ADT
FUTURE ADT
PROPERTY LINES
PROPOSED SIGNAL
EXISTING SIGNAL
EXISTING TRAFFIC SIGNAL TO BE REMOVED
(ENGLISH)
PRELIMINARY PLANS
DO NOT USE FOR CONSTRUCTION
FUNCTIONAL CLASS - COLLECTOR
DESIGN SPEED - 50 MPH
MAX SUPERELEVATION - .04
NAD 83/95
SR 1411 ROCKY RUN RD
SR 1406 PINEY GREEN RD
-ALT3A- PINEY GREEN RD
MACHAMER AVE
SR 1406
SR 1006
SR 1411
SR 1412
SR 1412 MARKHAM AVE
SR 1006 PINEY GREEN RD
SR 1006 PINEY GREEN RD
SR 1006 PINEY GREEN RD