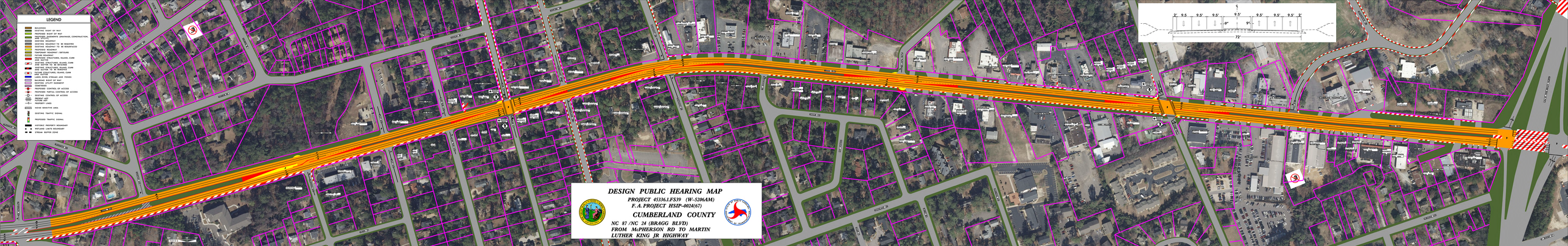
LEGEND
BUILDINGS
EXISTING RIGHT OF WAY
PROPOSED RIGHT OF WAY
PROPOSED EXTENSIVE DRAINAGE, CONSTRUCTION, AND SLOPE
EXISTING ROADWAY
EXISTING ROADWAY TO BE REMOVED
EXISTING ROADWAY TO BE MODIFIED
PROPOSED ROADWAY
TEMPORARY ROADWAY (SETTING)
FUTURE ROADWAY
PROPOSED STRUCTURES, ISLAND, CURB AND GUTTER
EXISTING STRUCTURES, ISLAND, CURB AND GUTTER TO BE REMOVED
EXISTING STRUCTURES, ISLAND, CURB AND GUTTER TO BE MODIFIED
LARGE SIGNS, STREAMS AND PONDS
BALANCE RIGHT OF WAY
EXISTING UTILITY ROADWAY
CENTERLINE
PROPOSED CONTROL OF ACCESS
PROPOSED PARTIAL CONTROL OF ACCESS
EXISTING CONTROL OF ACCESS
PROJECT BEGIN
PROJECT END
PROPERTY LINES
NOISE SENSITIVE AREA
EXISTING TRAFFIC SIGNAL
PROPOSED TRAFFIC SIGNAL
HISTORIC PROPERTY BOUNDARY
WETLAND LIMITS BOUNDARY
STREAM BUFFER ZONE
2' 9.5 9.5' 9.5' 9.5' 9.5' 9.5' 9.5' 2'
9" 9"
72'
DESIGN PUBLIC HEARING MAP
PROJECT 45336.1.FS39 (W-5206AM)
F.A. PROJECT HSIP-0024(67)
CUMBERLAND COUNTY
NC 87 /NC 24 (BRAGG BLVD)
FROM McPHERSON RD TO MARTIN
LUTHER KING JR HIGHWAY