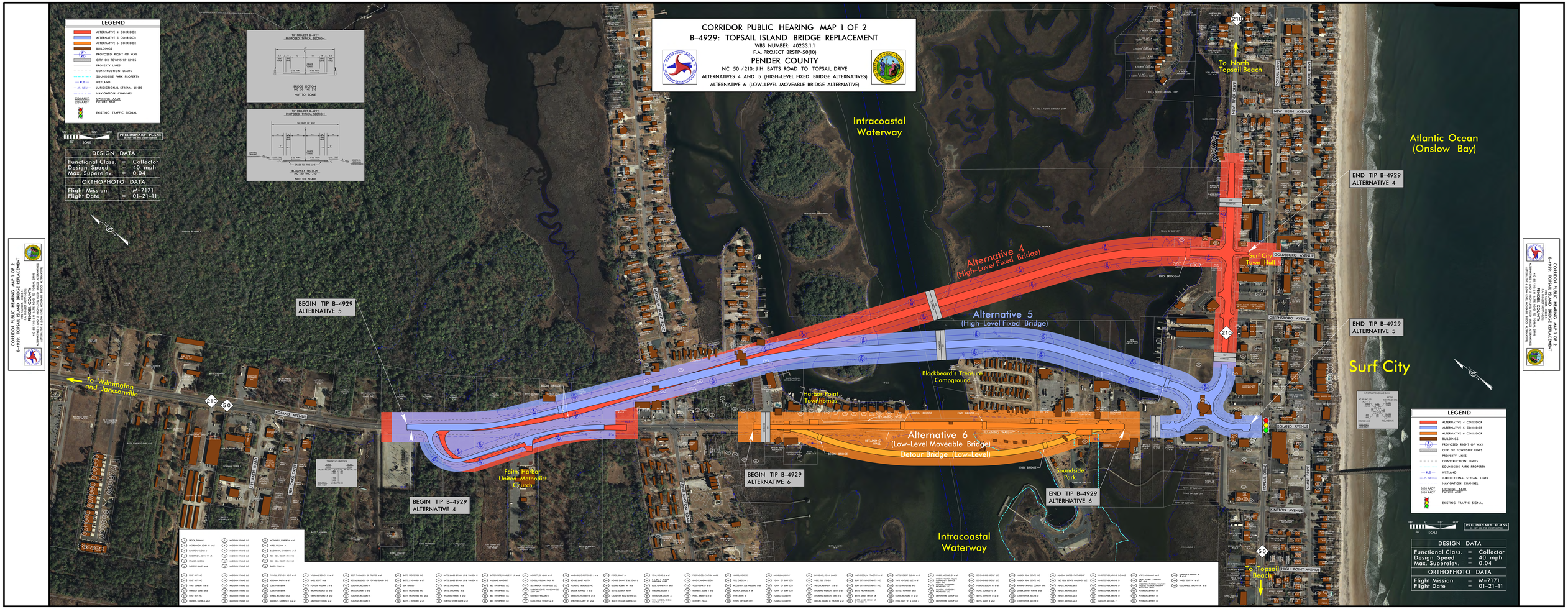
CORRIDOR PUBLIC HEARING MAP 1 OF 2
B-4929: TOPSAIL ISLAND BRIDGE REPLACEMENT
WBS NUMBER: 40233.1.1
F.A. PROJECT BRSTP-50(10)
PENDER COUNTY
NC 50 / 210: J H BATTS ROAD TO TOPSAIL DRIVE
ALTERNATIVES 4 AND 5 (HIGH-LEVEL FIXED BRIDGE ALTERNATIVES)
ALTERNATIVE 6 (LOW-LEVEL MOVEABLE BRIDGE ALTERNATIVE)
LEGEND
ALTERNATIVE 4 CORRIDOR
ALTERNATIVE 5 CORRIDOR
ALTERNATIVE 6 CORRIDOR
BUILDINGS
PROPOSED RIGHT OF WAY
CITY OR TOWNSHIP LINES
PROPERTY LINES
CONSTRUCTION LIMITS
SOUNDSIDE PARK PROPERTY
WETLAND
JURIDICTIONAL STREAM LINES
NAVIGATION CHANNEL
2020 AADT OPENING AADT
2035 AADT FUTURE AADT
EXISTING TRAFFIC SIGNAL
PRELIMINARY PLANS
DESIGN DATA
Functional Class. = Collector
Design Speed = 40 mph
Max. Superelev. = 0.04
ORTHOPHOTO DATA
Flight Mission = M-7171
Flight Date = 01-21-11
Intracoastal Waterway
Atlantic Ocean (Onslow Bay)
Surf City
Surf City Town Hall
To North Topsail Beach
To Topsail Beach
To Wilmington and Jacksonville
Alternative 4 (High-Level Fixed Bridge)
Alternative 5 (High-Level Fixed Bridge)
Alternative 6 (Low-Level Moveable Bridge)
Detour Bridge (Low-Level)
Blackbeard's Treasure Campground
Harbor Point Townhomes
Faith Harbor United Methodist Church
Soundside Park
BEGIN TIP B-4929 ALTERNATIVE 5
BEGIN TIP B-4929 ALTERNATIVE 4
BEGIN TIP B-4929 ALTERNATIVE 6
END TIP B-4929 ALTERNATIVE 4
END TIP B-4929 ALTERNATIVE 5
END TIP B-4929 ALTERNATIVE 6
NEW BERN AVENUE
GOLDSBORO AVENUE
GREENSBORO AVENUE
ROLAND AVENUE
KINSTON AVENUE
HIGH POINT AVENUE
ATLANTIC OCEAN DRIVE
SHORE DRIVE
NEW RIVER DRIVE
TOPSAIL DRIVE
LITTLE KINSTON ROAD
ROLAND AVENUE
SEA OAKS DRIVE
LEE BATTS ROAD
210
50
SCALE
PRELIMINARY PLANS
DESIGN DATA
Functional Class. = Collector
Design Speed = 40 mph
Max. Superelev. = 0.04
ORTHOPHOTO DATA
Flight Mission = M-7171
Flight Date = 01-21-11