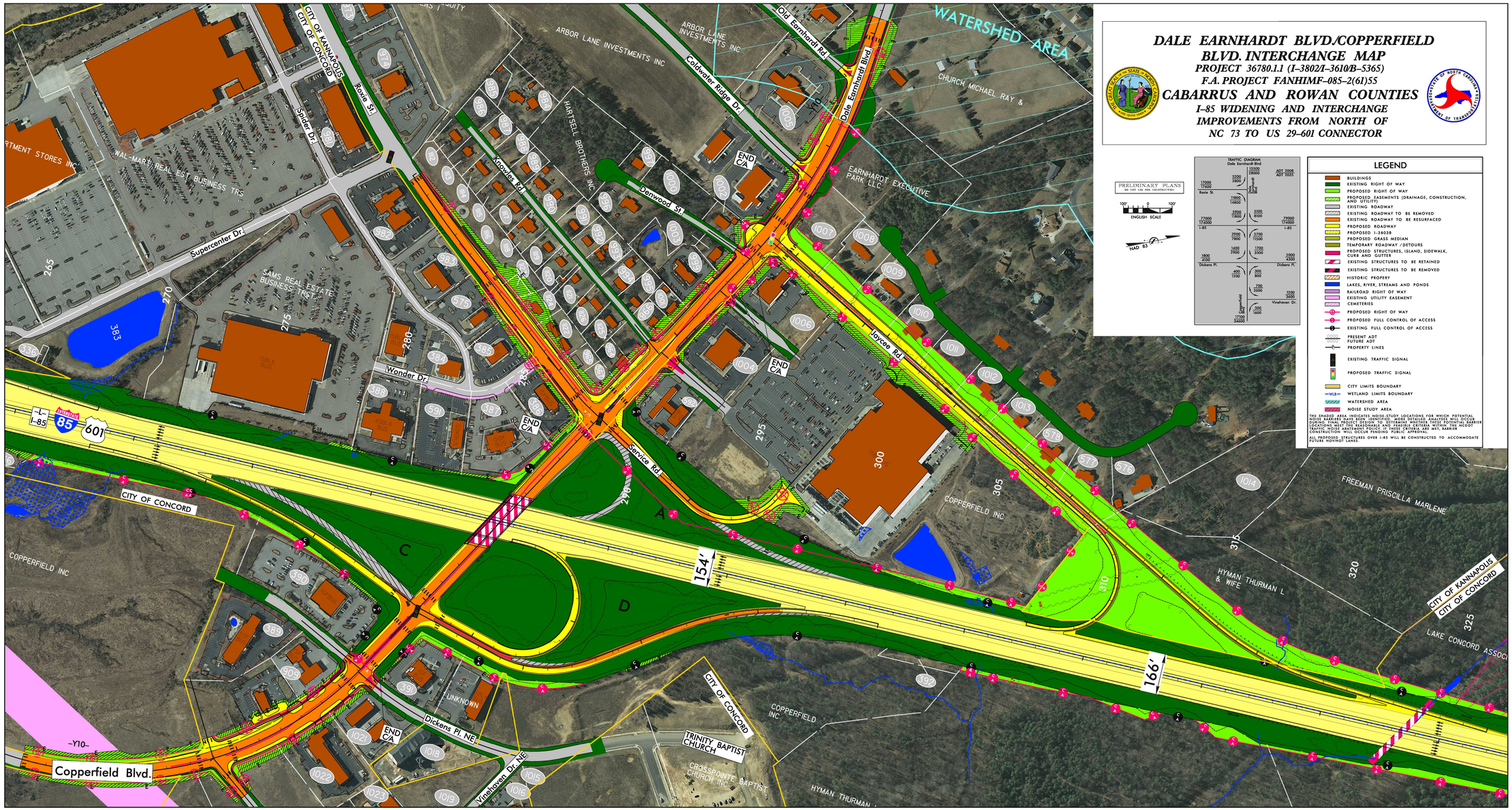
DALE EARNHARDT BLVD./COPPERFIELD BLVD. INTERCHANGE MAP
PROJECT 36780.1.1 (I-3802/I-3610/B-5365)
F.A. PROJECT FANHIMF-085-2(61)55
CABARRUS AND ROWAN COUNTIES
I-85 WIDENING AND INTERCHANGE IMPROVEMENTS FROM NORTH OF NC 73 TO US 29-601 CONNECTOR
PRELIMINARY PLANS
DO NOT USE FOR CONSTRUCTION
ENGLISH SCALE
NAD 83
TRAFFIC DIAGRAM
Dale Earnhardt Blvd
LEGEND
BUILDINGS
EXISTING RIGHT OF WAY
PROPOSED RIGHT OF WAY
PROPOSED EASEMENTS (DRAINAGE, CONSTRUCTION, AND UTILITY)
EXISTING ROADWAY
EXISTING ROADWAY TO BE REMOVED
EXISTING ROADWAY TO BE RESURFACED
PROPOSED ROADWAY
PROPOSED I-3803B
PROPOSED GRASS MEDIAN
TEMPORARY ROADWAY / DETOURS
PROPOSED STRUCTURES, ISLAND, SIDEWALK, CURB AND GUTTER
EXISTING STRUCTURES TO BE RETAINED
EXISTING STRUCTURES TO BE REMOVED
HISTORIC PROPERY
LAKES, RIVER, STREAMS AND PONDS
RAILROAD RIGHT OF WAY
EXISTING UTILITY EASEMENT
CEMETERIES
PROPOSED RIGHT OF WAY
PROPOSED FULL CONTROL OF ACCESS
EXISTING FULL CONTROL OF ACCESS
PRESENT ADT
FUTURE ADT
PROPERTY LINES
EXISTING TRAFFIC SIGNAL
PROPOSED TRAFFIC SIGNAL
CITY LIMITS BOUNDARY
WETLAND LIMITS BOUNDARY
WATERSHED AREA
NOISE STUDY AREA
THE SHADED AREA INDICATES NOISE-STUDY LOCATIONS FOR WHICH POTENTIAL NOISE BARRIERS HAVE BEEN IDENTIFIED. MORE DETAILED ANALYSES WILL OCCUR DURING FINAL PROJECT DESIGN TO DETERMINE WHETHER THESE POTENTIAL BARRIER LOCATIONS MEET THE REASONABLE AND FEASIBLE CRITERIA WITHIN THE NCDOT TRAFFIC NOISE ABATEMENT POLICY. IF THESE CRITERIA ARE MET, BARRIER CONSTRUCTION WILL OCCUR PENDING PUBLIC APPROVAL.
ALL PROPOSED STRUCTURES OVER I-85 WILL BE CONSTRUCTED TO ACCOMMODATE FUTURE NOVINOT LANES.
WATERSHED AREA
ARBOR LANE INVESTMENTS INC
CHURCH MICHAEL RAY &
EARNHARDT EXECUTIVE PARK LLC
HARTSELL BROTHERS INC
WAL-MART REAL EST BUSINESS TRS
SAMS REAL ESTATE BUSINESS TRST
CITY OF KANNAPOLIS
CITY OF CONCORD
COPPERFIELD INC
FREEMAN PRISCILLA MARLENE
HYMAN THURMAN L & WIFE
LAKE CONCORD ASSOC
TRINITY BAPTIST CHURCH
CROSSPOINTE BAPTIST CHURCH INC
Copperfield Blvd.
Dickens Pl. NE
Vinehaven Dr. NE
Supercenter Dr.
Wonder Dr.
Service Rd.
Denwood St.
Knowles Rd.
Coldwater Ridge Dr.
Dale Earnhardt Blvd.
Old Earnhardt Rd.
Roxie St.
Spider Dr.
Joycee Rd.
Copperfield Blvd.
154'
166'
A
C
D
I-85
85
601