COMBINED PUBLIC HEARING MAPS

PROJECT I-3311C, I-5405 AND I-4750AA

MECKLENBURG AND IREDELL COUNTIES

I-77 HOT LANES

JULY 2013

ROLL 1 OF 14

BUILD ALTERNATIVE 2

LEGEND

- BUILDINGS
- EXISTING RIGHT OF WAY
- EXISTING EASEMENTS
- PROPOSED RIGHT OF WAY
- PROPOSED EASEMENTS (DRAINAGE, CONSTRUCTION, AND UTILITY)
- EXISTING ROADWAY
- EXISTING ROADWAY TO BE REMOVED
- EXISTING ROADWAY TO BE RESURFACED
- PROPOSED ROADWAY
- PROPOSED STRUCTURES, ISLANDS, CURB AND GUTTER
- EXISTING STRUCTURES, ISLANDS, CURB AND GUTTER TO BE RETAINED
- EXISTING STRUCTURES, ISLANDS, CURB AND GUTTER TO BE REMOVED
- FEMA PROPERTY
- LAKES, RIVER, STREAMS AND PONDS
- RAILROAD RIGHT OF WAY
- RAILROAD SAFETY EASEMENT
- CEMETERIES
- PROPOSED RIGHT OF WAY
- NOISE STUDY AREA
- PROPERTY LINES
- HOT LANES
- HISTORIC PROPERTY / DISTRICT
- WETLAND LIMITS BOUNDARY
- PRELIMINARY ACCESS POINTS
- EXISTING TRAFFIC SIGNAL

100' 0' 100' 200'
50'
(ENGLISH)

NAD 83

1 BURNSIDE LLC AND
BURNSIDE LLC AND
CAROLINA TRUST BANK
2 NICHO JALALPO CO LLC
DBA WALLACE CO
3 PARK AVENUE
4 COCLAN FAMILY LIMITED LIABILITY COMPANY
SOUTH BOULEVARD CORPORATION
DBA SOUTH BOULEVARD
5 SOUTHERN COAST LINE RAILWAY CO
6 TRYON CARNEGIE FOR VIRGIL MT
7 SULY PROPERTIES LLC
8 SULY PROPERTIES LLC
9 LEE FAN WENG AND LEE MARINA
10 SOUTHERN BLVD. VALVOLINE
JOHN J. SERVACE
JOHN J. SERVACE
ROBERT J. BUTTERS
ROBERT J. BUTTERS
BARRY A. MARTIN
BARRY A. MARTIN
DEVONSHIRE LLC TRUST
DEVONSHIRE LLC TRUST
TODD WHITAKER
TODD WHITAKER
MICHAEL SCHOOL
MICHAEL SCHOOL
MICHAEL SCHOOL
MICHAEL SCHOOL
HENRY C. FRANCIS
HENRY C. FRANCIS
11 MARTIN MARTIN MARTIN & PARRILL LLC
12 MARTIN MARTIN MARTIN & PARRILL LLC
13 CLEMENTINE PARK
14 CAROLINA FUNERAL HALLS
PORTIER & MONTGOMERY
PORTIER & MONTGOMERY
BENNY E CONCHOSTER
BENNY E CONCHOSTER
ROBERT W. FERRIER
ROBERT W. FERRIER
CHARLES CHAMBERS
CHARLES CHAMBERS
MELISSA T. BRIT JR
15 COMMTRUSTEES LLC
16 COMMTRUSTEES LLC
17 R.D. INVESTMENTS LLC
18 THE PRESCOTT FOUNDATION INC
19 JOHN S. LOW
20 BETH W. BOLL, REP. PERSONAL
BETH CLARKSON TRUST WEST
21 RICHARD J WERNIKO
22 RICHARD J WERNIKO
23 SUMMER & LAUREN
24 MARY LYNNE JONES
25 SYRIER J ALLEN
26 NADIA M. DERRICK
27 LAURO BOUSHAWORE
28 GRAHAM COURT HOMEOWNERS ASSOC. INC
29 SYRIER J ALLEN
30 SYRIER A. RYVENS
31 JENNIFER WATSON
32 ARNAUDO GARCIA
33 BEN C. M. CECIL
34 CONSTRUCTION PARTNERS LLC
CONSTRUCTION PARTNERS CORPORATION
35 EUROPA AND MARGUETTA CHAD
MARGUETTA BETH PRINE LLC
MARGUETTA BETH PRINE LLC
MICHAEL J. DE GRAMMA LLC
MICHAEL J. DE GRAMMA LLC
THOMAS MOSKOFF
THOMAS MOSKOFF
MATTHEW T. MCCORMICK
MATTHEW T. MCCORMICK
TRUSTEE WILLIAM JAMES
TRUSTEE WILLIAM JAMES AND LEAVE HOBBS
JOHN W. STRAWCUTTER
JOHN W. STRAWCUTTER
GRADO INVESTMENTS
36 TYS 28 PROPERTY COMPANY LLC
37 TYS 28 PROPERTY COMPANY LLC
38 TYS 28 PROPERTY COMPANY LLC
39 TYS 28 PROPERTY COMPANY LLC
40 TYS 28 PROPERTY COMPANY LLC
41 BRIAN A. BOSWELL
42 BRIAN A. BOSWELL AND LINE BRY CO
43 BOARDWAY STREET CONDOMINIUMS LLC
44 DEYNOS M. MCCOLLUM
45 TERRY P MOORE
46 PEPES LO SIL
47 TIMOTHY DAVIS
48 CHARLOTTE MADRIGAL
49 CHARLOTTE MADRIGAL
50 MARCOS A & MISS
51 JULIA A & MARISA
52 MARY MOORE MARTIN
53 SANDRA A CALDWELL
54 LYNDA HOLLIS
55 HAMILTON STREET PROPERTIES LLC
56 HAMILTON STREET PROPERTIES LLC
57 PIEDI HILLS LLC AND CO RICHARD LAZES
58 PIEDI HILLS LLC AND CO RICHARD LAZES
59 NC STATE HIGHWAY COMMISSION
60 BDF PARTNERS LLC
61 BDF PARTNERS LLC

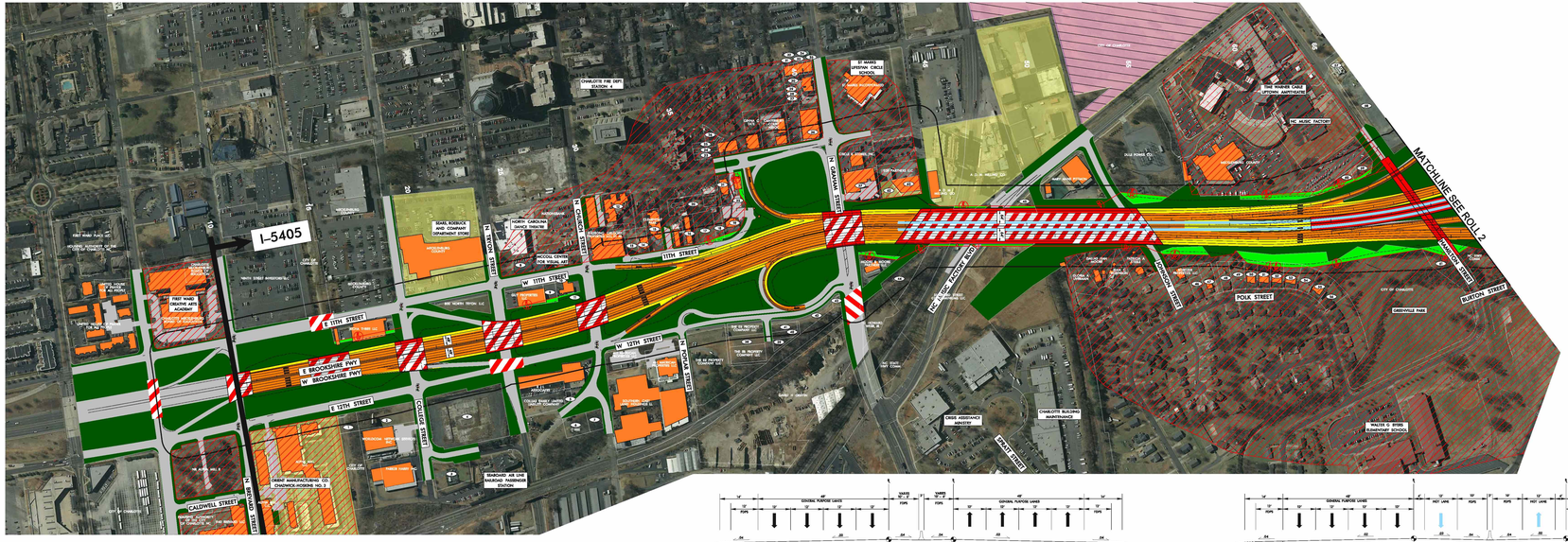
I-5405
MATCHLINE SEE ROLL 2
MATCHLINE SEE ROLL 1
CHARLOTTE FIRE DEPT. STATION 4
ST MARKS LUTHERAN CIRCLE SCHOOL
THE WARNER CABLE UPTOWN AMPHITHEATRE
NC MUSIC FACTORY
DUKE POWER CO.
MECKLENBURG COUNTY
CHARLOTTE MUSEUM OF HISTORY
BOBCAT ARENA
BANK OF AMERICA STADIUM
NORTH CAROLINA DANCE THEATRE
MECKLENBURG COUNTY
MUSEUM OF THE NEW SOUTH
BLUE RIDGE AND COMPANY DEPARTMENT STORE
MECKLENBURG COUNTY
FIRST WARD ART GALLERY
MECKLENBURG COUNTY
CHARLOTTE MECKLENBURG HISTORY MUSEUM
FIRST WARD CREATIVE ARTS ACADEMY
CHARLOTTE MECKLENBURG HISTORY MUSEUM
CITY OF CHARLOTTE
MECKLENBURG COUNTY
CITY OF CHARLOTTE
CITY OF CHARLOTTE
N. CHURCH STREET
N. TRYON STREET
N. GRAHAM STREET
N. POLK STREET
N. BREVARD STREET
COURTHOUSE STREET
CAMDEN ROAD
W. 11TH STREET
E. 11TH STREET
W. 12TH STREET
E. 12TH STREET
E. BROOKSHIRE FWY
W. BROOKSHIRE FWY
CALDWELL STREET
BRIDGE STREET
POLK STREET
MORRISON STREET
HAMILTON STREET
BUSTON STREET
POLK STREET
GREENVILLE PARK
CITY OF CHARLOTTE
CRISIS ASSISTANCE MINISTRY
CHARLOTTE BUILDING MAINTENANCE
WALTER G. BYERS ELEMENTARY SCHOOL
BOARDWALK AT BOLE MANDAO PARKWAY STATION
CHADWICK-HOSKINS NO. 3
CHADWICK-HOSKINS NO. 2
CHADWICK-HOSKINS NO. 1
CHADWICK-HOSKINS NO. 4
CHADWICK-HOSKINS NO. 5
CHADWICK-HOSKINS NO. 6
CHADWICK-HOSKINS NO. 7
CHADWICK-HOSKINS NO. 8
CHADWICK-HOSKINS NO. 9
CHADWICK-HOSKINS NO. 10
CHADWICK-HOSKINS NO. 11
CHADWICK-HOSKINS NO. 12
CHADWICK-HOSKINS NO. 13
CHADWICK-HOSKINS NO. 14
CHADWICK-HOSKINS NO. 15
CHADWICK-HOSKINS NO. 16
CHADWICK-HOSKINS NO.