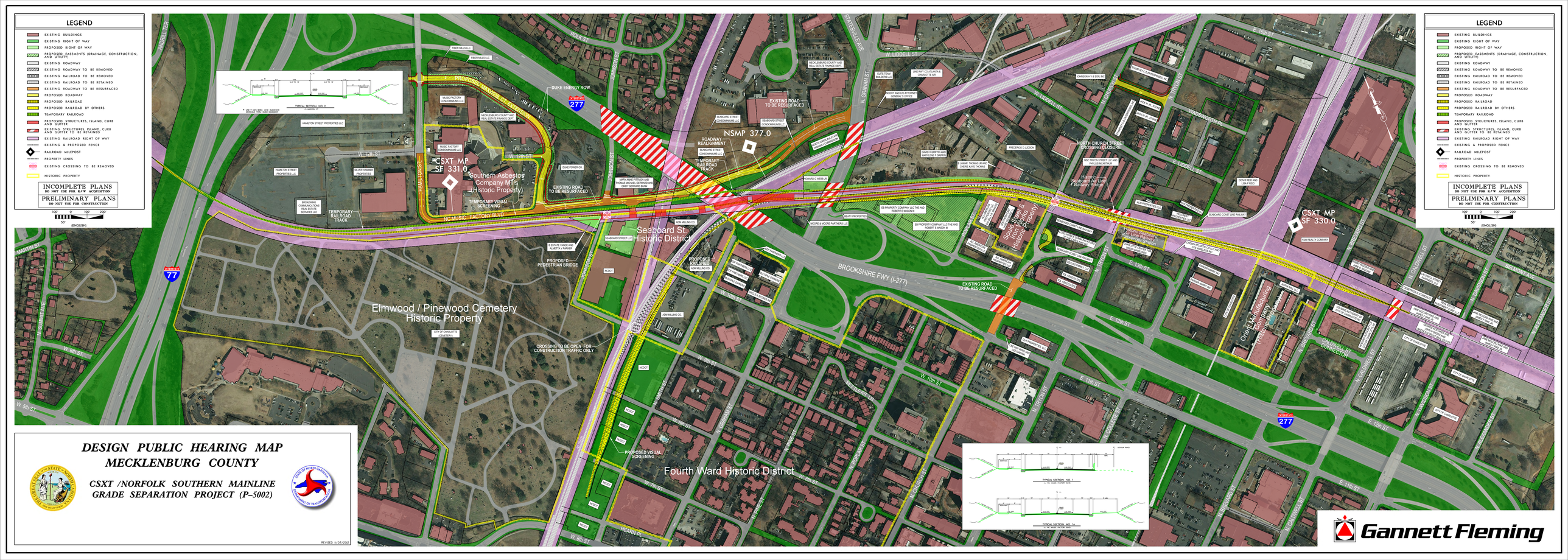
LEGEND
EXISTING BUILDINGS
EXISTING RIGHT OF WAY
PROPOSED RIGHT OF WAY
PROPOSED EASEMENTS (DRAINAGE, CONSTRUCTION, AND UTILITY)
EXISTING ROADWAY
EXISTING ROADWAY TO BE REMOVED
EXISTING RAILROAD TO BE REMOVED
EXISTING RAILROAD TO BE RETAINED
EXISTING ROADWAY TO BE RESURFACED
PROPOSED ROADWAY
PROPOSED RAILROAD
PROPOSED RAILROAD BY OTHERS
TEMPORARY RAILROAD
PROPOSED STRUCTURES, ISLAND, CURB AND GUTTER
EXISTING STRUCTURES, ISLAND, CURB AND GUTTER TO BE RETAINED
EXISTING RAILROAD RIGHT OF WAY
EXISTING & PROPOSED FENCE
RAILROAD MILEPOST
PROPERTY LINES
EXISTING CROSSING TO BE REMOVED
HISTORIC PROPERTY
INCOMPLETE PLANS
DO NOT USE FOR R/W ACQUISITION
PRELIMINARY PLANS
DO NOT USE FOR CONSTRUCTION
(ENGLISH)
CSXT MP SF 331.0
Southern Asbestos Company Mills (Historic Property)
TEMPORARY VISUAL SCREENING
TEMPORARY RAILROAD TRACK
NSMP 377.0
ROADWAY REALIGNMENT
TEMPORARY RAILROAD TRACK
EXISTING ROAD TO BE RESURFACED
DUKE ENERGY ROW
Seaboard St. Historic District
PROPOSED PEDESTRIAN BRIDGE
PROPOSED RAIL SPIED
Elmwood / Pinewood Cemetery Historic Property
CROSSING TO BE OPEN FOR CONSTRUCTION TRAFFIC ONLY
PROPOSED VISUAL SCREENING
Fourth Ward Historic District
BROOKSHIRE FWY (I-277)
EXISTING ROAD TO BE RESURFACED
CSXT MP SF 330.0
Soul Area & Iron Works (Historic Property)
Orient Manufacturing Company (Historic Property)
NORTH CHURCH STREET CROSSING CLOSURE
Historic Seaboard Air Line Railway Bridge
W. 12th ST
W. 13th ST
W. 10th ST
W. 9th ST
W. 8th ST
W. 7th ST
W. 6th ST
W. 5th ST
E. 12th ST
E. 13th ST
E. 11th ST
E. 16th ST
W. LIDDELL ST
E. LIDDELL ST
N. GRAHAM ST
N. TRYON ST
N. BREVARD ST
N. CALDWELL ST
N. DAVIDSON ST
N. ALEXANDER ST
N. SUMMIT AVE
MARTIN ST
ANDRILL TER
POLK ST
JOHNSON ST
STATESVILLE AVE
WADSWORTH PL
HEARN PL
SETTLERS LN
CALDWELL ST CONNECTOR
277
77
DESIGN PUBLIC HEARING MAP
MECKLENBURG COUNTY
CSXT /NORFOLK SOUTHERN MAINLINE
GRADE SEPARATION PROJECT (P-5002)
REVISED 8/07/200
Gannett Fleming