COMBINED PUBLIC HEARING MAP

PROJECT 35597.1.1 (R-4440)

MACON /SWAIN COUNTIES

SR 1364 – SR 1114 (NEEDMORE ROAD) IMPROVEMENTS
FROM SR 1369 IN MACON COUNTY
TO EXISTING PAVEMENT IN SWAIN COUNTY

RECOMMENDED ALTERNATE 'E'
ROLL 2 OF 2

DESIGN DATA
Functional Class. = DIVISION 14 SECONDARY ROAD STANDARDS
Design Speed = 25 mph
Rdwy. Width = 24 ft
Rdwy. Superelev. = 0.04

(ENGLISH)

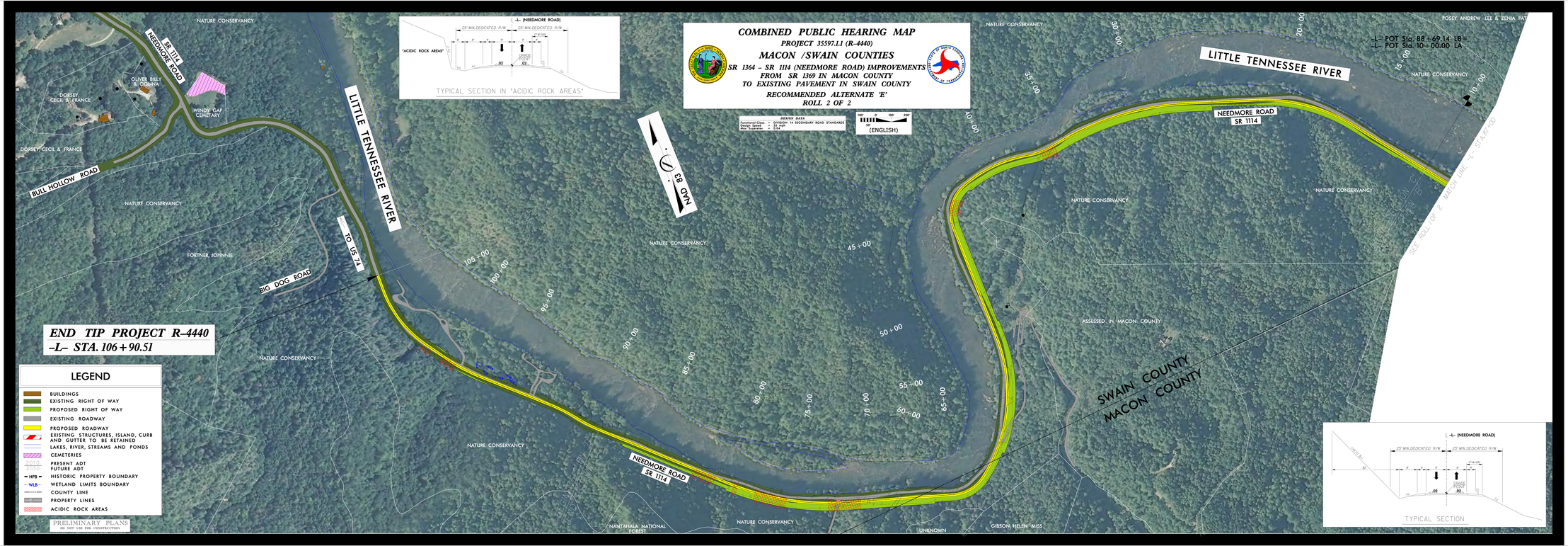

LEGEND

- BUILDINGS
- EXISTING RIGHT OF WAY
- PROPOSED RIGHT OF WAY
- EXISTING ROADWAY
- PROPOSED ROADWAY
- EXISTING STRUCTURES, ISLAND, CURB AND GUTTER TO BE RETAINED
- LAKES, RIVER, STREAMS AND PONDS
- CEMETERIES
- 2010 / 2030 — PRESENT ADT / FUTURE ADT
- HPB — HISTORIC PROPERTY BOUNDARY
- WLB — WETLAND LIMITS BOUNDARY
- COUNTY LINE
- PROPERTY LINES
- ACIDIC ROCK AREAS

PRELIMINARY PLANS
DO NOT USE FOR CONSTRUCTION

COMBINED PUBLIC HEARING MAP
PROJECT 35597.1.1 (R-4440)
MACON /SWAIN COUNTIES
SR 1364 – SR 1114 (NEEDMORE ROAD) IMPROVEMENTS
FROM SR 1369 IN MACON COUNTY
TO EXISTING PAVEMENT IN SWAIN COUNTY
RECOMMENDED ALTERNATE 'E'
ROLL 2 OF 2