COMBINED PUBLIC HEARING MAP

PROJECT 34600.1.1 (R-2233A)
F. A. PROJECT NHF-221(9)

RUTHERFORD COUNTY

US 221 FROM THE SOUTH CAROLINA STATE LINE TO US 74 BYPASS

ROLL 3 OF 3 ALT 3 & ALT 4

EAST SIDE WIDENING - 46' MEDIAN

300' 150' 0 300' 600'
SHOULDER

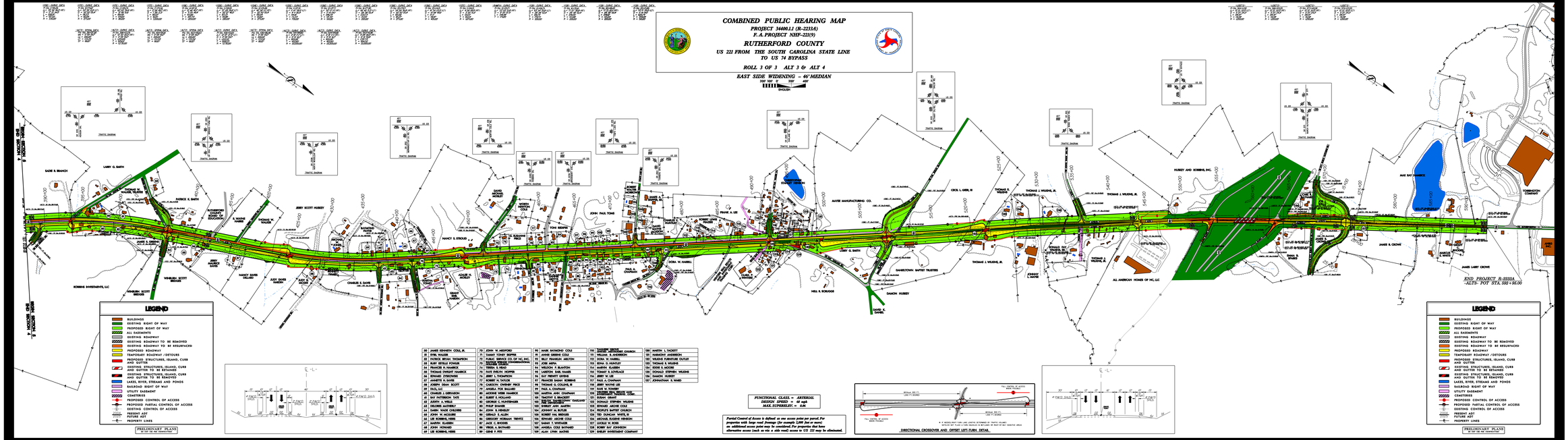
LEGEND
BUILDINGS
EXISTING RIGHT OF WAY
PROPOSED RIGHT OF WAY
ALL EASEMENTS
EXISTING ROADWAY
EXISTING ROADWAY TO BE REMOVED
EXISTING ROADWAY TO BE RESURFACED
PROPOSED ROADWAY
TEMPORARY ROADWAY / DETOURS
PROPOSED STRUCTURES, ISLAND, CURB AND GUTTER
EXISTING STRUCTURES, ISLAND, CURB AND GUTTER TO BE RETAINED
EXISTING STRUCTURES, ISLAND, CURB AND GUTTER TO BE REMOVED
LAKES, RIVER, STREAMS AND PONDS
RAILROAD RIGHT OF WAY
UTILITY EASEMENT
PROPERTY LINE
PROPOSED CONTROL OF ACCESS
PROPOSED PARTIAL CONTROL OF ACCESS
EXISTING CONTROL OF ACCESS
PRESENT ADT
FUTURE ADT
PROPERTY LINES
PRELIMINARY PLANS
NOT FOR RIGHT OF WAY DETERMINATIONS
TRAFFIC SHUTTER
SADIE S. BRANCH
LARRY G. SMITH
THOMAS W. WALKER, TRUSTEE
PATRICK S. SMITH
CLEVELAND COUNTY BOARD OF EDUCATION
S. WAYNE KARR
THOMAS W. WALKER
JERRY SCOTT HURSEY
JAMES A. GRIFFIN
JERRY WAYNE BAKER
NANCY S. STROUD
ROBINS INVESTMENTS, LLC
WINBURN SCOTT BRIDGES
NANCY DAVIS DALLAS
JUDY DAVIS HANEY
JUDY DAVIS HUNTER
CHARLIE S. DAVIS
RAYMOND PRICE
JACKSON PRICE
DAVID WAYNE PRICE
DAVID WAYNE PRICE
ADAM D. PRICE
DAVID WAYNE PRICE
DAVID WAYNE PRICE
ADAM D. PRICE
DAVID WAYNE PRICE
DAVID WAYNE PRICE
DAVID WAYNE