DESIGN PUBLIC MEETING MAP

PROJECT 34484.1.1 (R-2303)
F.A. PROJECT STPNHF-F-S-2(27)
CUMBERLAND, SAMPSON, & DUPLIN COUNTIES
NC 24 FROM WEST OF SR 1006 (CLINTON RD.) IN CUMBERLAND COUNTY TO I-40 NEAR WARSAW IN DUPLIN COUNTY

FALL 2008 — ROLL 11 OF 11 — R-2303F

PROPOSED NC 24 TYPICAL SECTION

DIRECTIONAL CROSSOVER WITH MEDIAN U-TURNS

NOTE: NO LEFT TURNS WILL BE PERMITTED FROM SIDE STREETS.

PROPOSED NC 24 TYPICAL SECTION

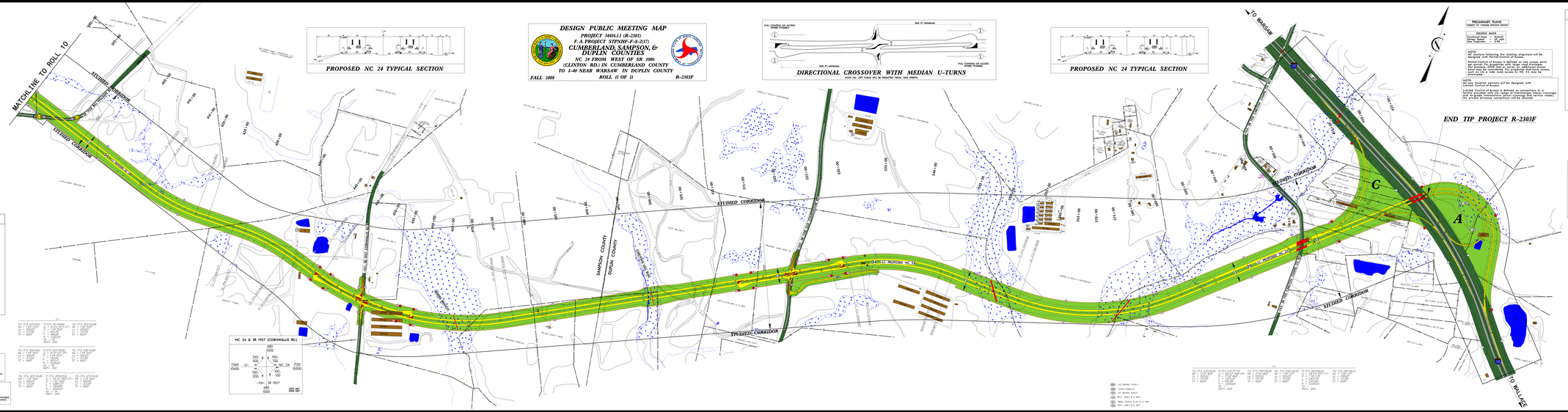
MATCHLINE TO ROLL 10
STUDIED CORRIDOR
STUDIED CORRIDOR
STUDIED CORRIDOR
STUDIED CORRIDOR
STUDIED CORRIDOR
SAMPSON COUNTY
DUPLIN COUNTY
NC 24 & SR 1927 (CORNWALLIS RD.)
NC 24 & SR 1927 (CORNWALLIS RD.)
NC 24 & SR 1927 (CORNWALLIS RD.)