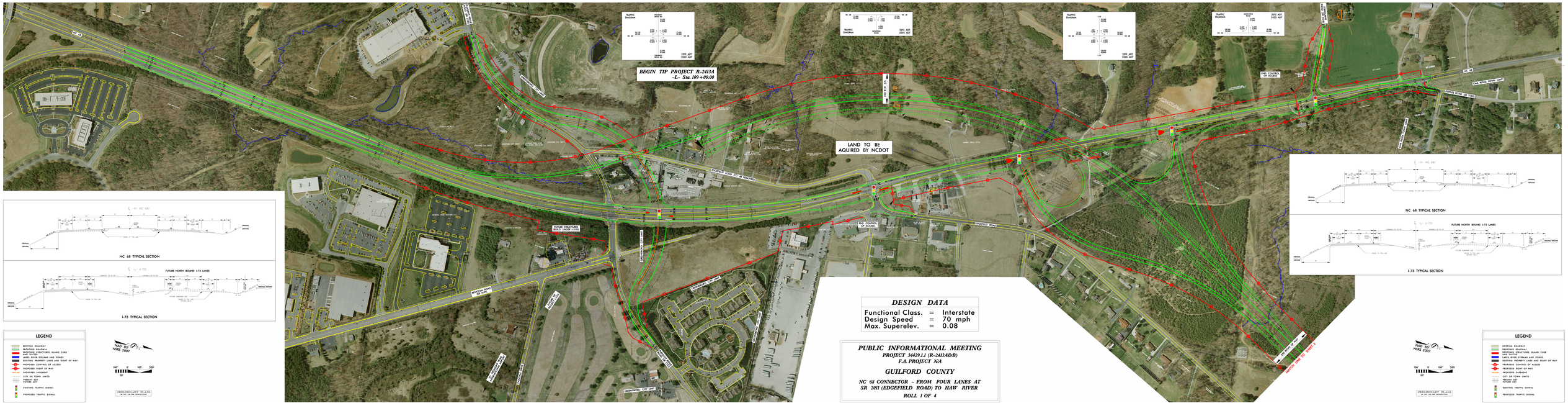
BEGIN TIP PROJECT R-2413A
-L- Sta. 109+00.00
LAND TO BE AQUIRED BY NCDOT
NC 68 TYPICAL SECTION
I-73 TYPICAL SECTION
FUTURE NORTH BOUND I-73 LANES
LEGEND
EXISTING ROADWAY
PROPOSED ROADWAY
PROPOSED STRUCTURES, ISLAND, CURB AND GUTTER
LAKES, RIVER, STREAMS AND PONDS
EXISTING PROPERTY LINES AND RIGHT OF WAY
PROPOSED CONTROL OF ACCESS
PROPOSED RIGHT OF WAY
PROPOSED EASEMENT
CITY OR TOWN LIMITS
EXISTING TRAFFIC SIGNAL
PROPOSED TRAFFIC SIGNAL
NAD 83/ NSRS 2007
PRELIMINARY PLANS
DESIGN DATA
Functional Class. = Interstate
Design Speed = 70 mph
Max. Superelev. = 0.08
PUBLIC INFORMATIONAL MEETING
PROJECT 34429.1.1 (R-2413A&B)
F.A. PROJECT N/A
GUILFORD COUNTY
NC 68 CONNECTOR – FROM FOUR LANES AT SR 2011 (EDGEFIELD ROAD) TO HAW RIVER
ROLL 1 OF 4