DESIGN PUBLIC HEARING MAP

PROJECT 34172.1.1 (R-2502/5561)

NORTHAMPTON COUNTY

US 158 FROM THE I-95/NC 46 INTERCHANGE WEST OF GARYSBURG TO THE MURFREESBORO BYPASS

ROLL 5 OF 7

LEGEND

- BUILDINGS
- EXISTING RIGHT OF WAY
- PROPOSED RIGHT OF WAY
- PROPOSED EASEMENTS (DRAINAGE, CONSTRUCTION, AND SLOPE)
- EXISTING ROADWAY
- EXISTING ROADWAY TO BE REMOVED
- EXISTING ROADWAY TO BE RESURFACED
- PROPOSED ROADWAY
- PROPOSED STRUCTURES, ISLAND, CURB AND GUTTER
- EXISTING STRUCTURES, ISLAND, CURB AND GUTTER TO BE RETAINED
- EXISTING STRUCTURES, ISLAND, CURB AND GUTTER TO BE REMOVED
- PROPOSED STRUCTURES, ISLAND, CURB AND GUTTER
- LAKES, RIVER, STREAMS AND PONDS
- RAILROAD RIGHT OF WAY
- EXISTING UTILITY EASEMENT
- CEMETERIES
- PROPOSED CONTROL OF ACCESS (WITH FENCE)
- PROPOSED PARTIAL CONTROL OF ACCESS (WITH FENCE)
- PRESENT ADT
- FUTURE ADT
- PROPERTY LINES
- HISTORIC PROPERTY BOUNDARY
- WETLAND LIMITS BOUNDARY
- AREA OUTSIDE THE STUDY CORRIDOR

NOTE:
Full Control of Access is defined as a connection to a limited access facility from a public road. Therefore, all cross-streets are grade-separated. No private driveway connections are allowed.

NOTE:
Partial Control of Access is defined as one access point per parcel. For properties with large road frontages (larger than 300 feet), a second access point may be considered. For properties that have access, such as via a side road, access to US 158 may be eliminated.

DESIGN DATA

Functional Class.	=	Expressway
Design Speed.	=	70 mph
Max. % gradeline.	=	0.06%

DIGITAL MOSAIC DATA

Flight Mission	=	M-4882
Flight Date	=	03-24-00

(ENGLISH)

PRELIMINARY PLANS
DO NOT USE FOR CONSTRUCTION
INCOMPLETE PLANS
DO NOT USE FOR R/W ACQUISITION

HOWARD, JEANETTE A
HOWARD, JEANETTE
HOWARD, JEANETTE ROSE; SHIRLEY
NORTHAMPTON, COUNTY OF
ROSE, GURNEY WRAY ROSE; SHIRLEY
TUCKER, MAY EST
HUARTE, LAFAYETTE
BARNES, BEATRICE B
CORDLE, IDAHO PATCHER
BURGESS, LEVI BURGESS, MARGIE
JACKSON, ROSIE MARIE
POWELL, BETTY D. (HIRE)
PRICE, WILLIE JR PRICE, MARY F
FLETCHER, BURLA FLETCHER, HELEN
MCLEOD, HARRION
JOHNSON, MAXSON
BOONE, GENEVA BOONE; RAYMOND E SR
DAVIS, KELLY MAYO; DAVIS, REBA
DAVIS, GARY W
DAVIS, GARY W
DAVIS, DAVID E; DAVIS, FAN

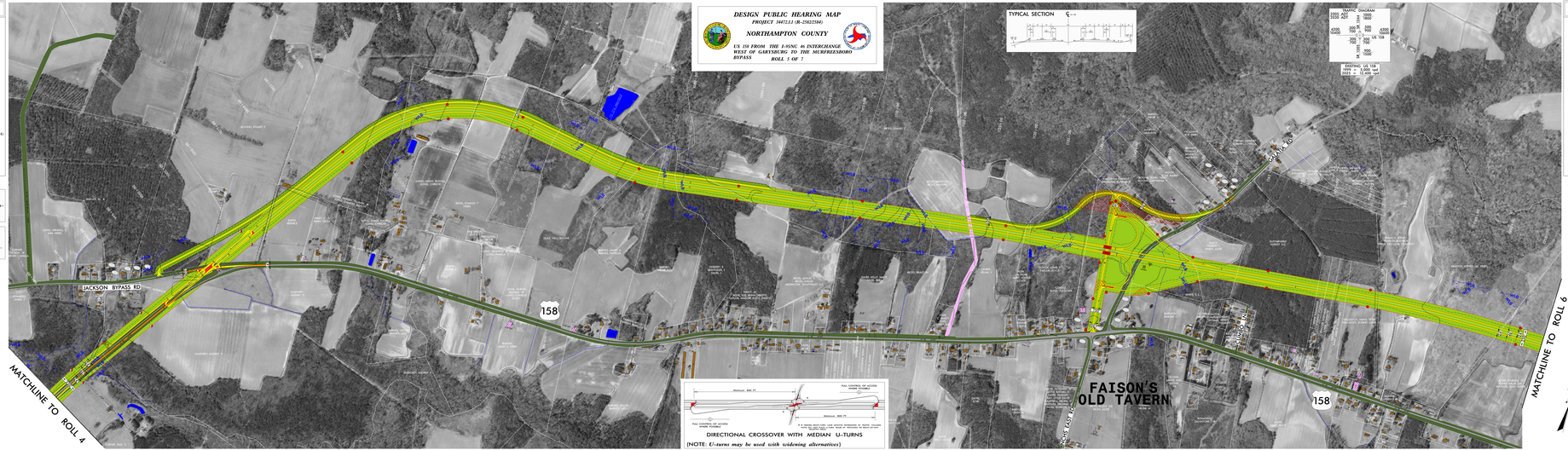

DESIGN PUBLIC HEARING MAP
PROJECT 34172.1.1 (R-2502/5561)
NORTHAMPTON COUNTY
US 158 FROM THE I-95/NC 46 INTERCHANGE WEST OF GARYSBURG TO THE MURFREESBORO BYPASS
ROLL 5 OF 7

LEGEND

NOTE:
Full Control of Access is defined as a connection to a limited access facility from a public road. Therefore, all cross-streets are grade-separated. No private driveway connections are allowed.

NOTE:
Partial Control of Access is defined as one access point per parcel. For properties with large road frontages (larger than 300 feet), a second access point may be considered. For properties that have access, such as via a side road, access to US 158 may be eliminated.

DESIGN DATA
Functional Class. = Expressway
Design Speed. = 70 mph
Max. % gradeline. = 0.06%

DIGITAL MOSAIC DATA
Flight Mission = M-4882
Flight Date = 03-24-00

(ENGLISH)

PRELIMINARY PLANS
DO NOT USE FOR CONSTRUCTION
INCOMPLETE PLANS
DO NOT USE FOR R/W ACQUISITION