DESIGN PUBLIC HEARING MAP

PROJECT 6.408006T (R-2635)

WAKE COUNTY

WESTERN WAKE FREEWAY FROM N OF SR 1172 (OLD SMITHFIELD RD) BETWEEN APEX & HOLLY SPRINGS @ NC 55 TO SR 1630 (ALSTON AVENUE) AT NC 55 NORTH OF CARY

FALL 2004 | ROLL 3 OF 4 | R-2635C

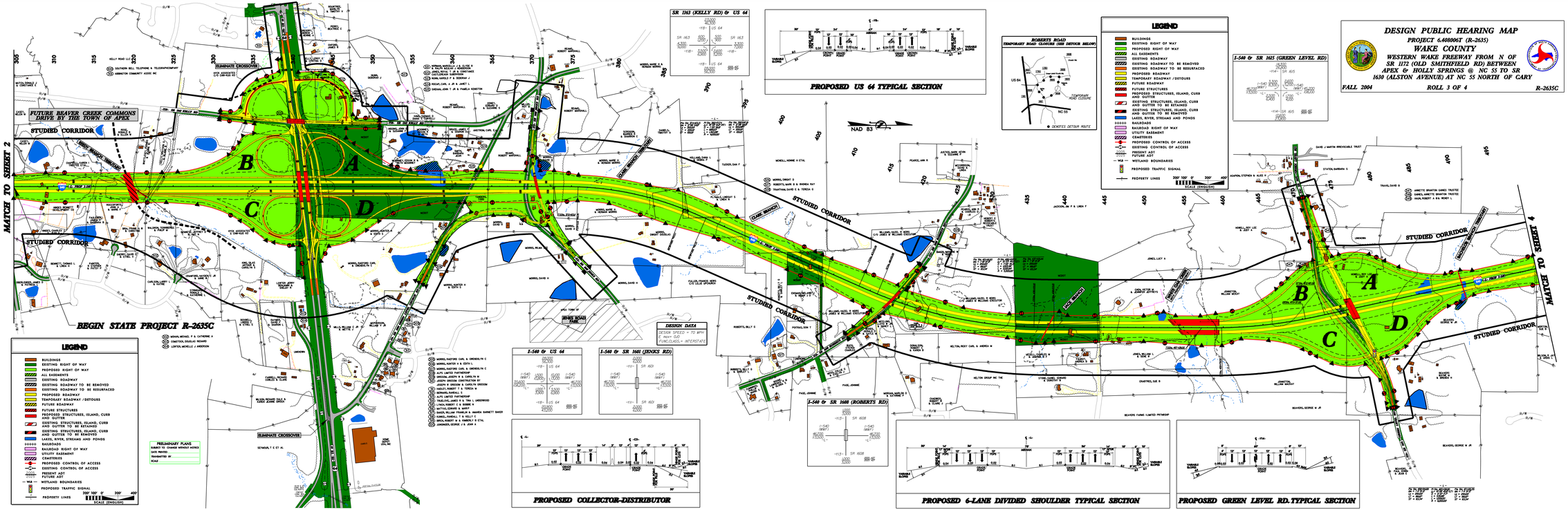

DESIGN PUBLIC HEARING MAP
PROJECT 6.408006T
WAKE COUNTY
FALL 2004
ROLL 3 OF 4
R-2635C