DESIGN PUBLIC HEARING MAP

PROJECT 34554.1.1 (R-3833)
F.A. PROJECT STP-150(11)

IREDELL COUNTY

WIDENING OF SR 1100 (BRAWLEY SCHOOL ROAD) FROM SR 1177 (CHUCKWOOD ROAD) TO SR 1172 (SUTTS ROAD) INTERCHANGE AT F-77

ROLL 1 OF 3

LEGEND

- BUILDINGS
- EXISTING RIGHT OF WAY
- PROPOSED RIGHT OF WAY
- ALL EASEMENTS
- EXISTING ROADWAY
- EXISTING ROADWAY TO BE REMOVED
- EXISTING ROADWAY TO BE RESURFACED
- PROPOSED ROADWAY
- TEMPORARY ROADWAY / DETOURS
- FUTURE ROADWAY
- EXISTING STRUCTURES, ISLAND, CURB AND GUTTER
- EXISTING STRUCTURES, ISLAND, CURB AND GUTTER TO BE REMOVED
- EXISTING STRUCTURES, ISLAND, CURB AND GUTTER TO BE REPAIRED
- LAKES, RIVER, STREAMS AND PONDS
- UTILITY EASEMENT
- CEMETERIES
- PROPOSED CONTROL OF ACCESS
- EXISTING CONTROL OF ACCESS
- PRESENT ADT
- FUTURE ADT
- PROPERTY LINES
- HISTORIC PROPERTY
- EXISTING TRAFFIC SIGNAL
- PROPOSED TRAFFIC SIGNAL

FUNCTIONAL CLASS. = RURAL LOCAL ROAD
DESIGN SPEED = 50 MPH
MAX. SUPERELEV. = 0.04

HORIZONTAL SCALE 1" = 100'

DESIGN PUBLIC HEARING MAP

PROJECT 8.2022180 (R-3833)
F.A. PROJECT STP-150(11)

IREDELL COUNTY

WIDENING OF SR 1100 (BRAWLEY SCHOOL ROAD) FROM SR 1177 (CHUCKWOOD ROAD) TO SR 1172 (SUTTS ROAD) INTERCHANGE AT F-77

ROLL 1 OF 3

PRELIMINARY PLANS
DO NOT USE FOR CONSTRUCTION

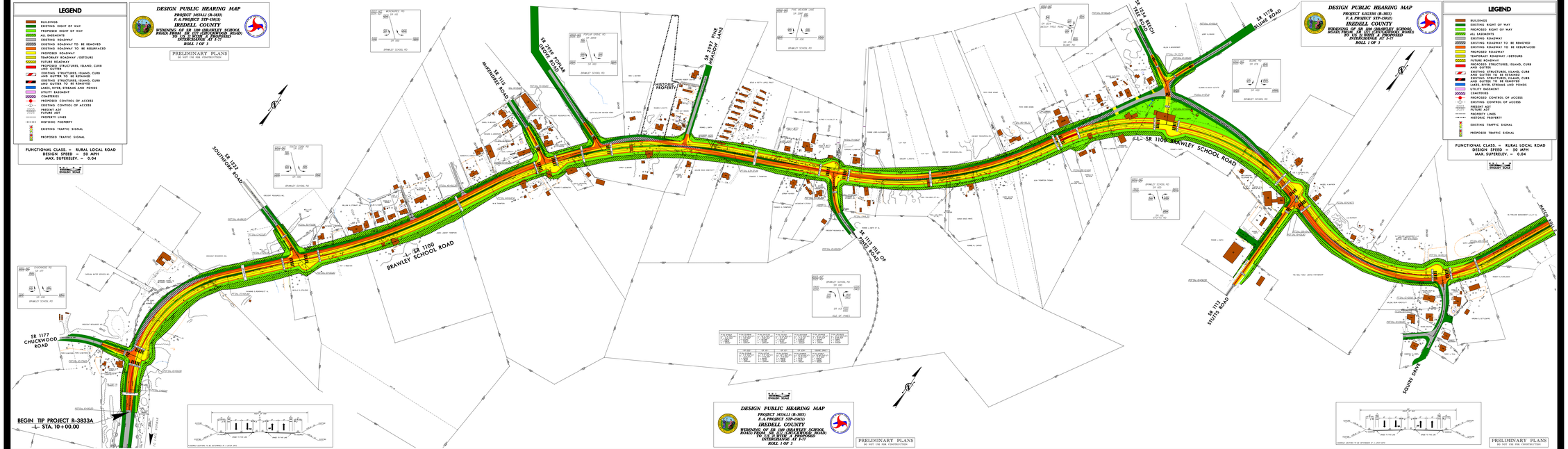

DESIGN PUBLIC HEARING MAP

PROJECT 34554.1.1 (R-3833)
F.A. PROJECT STP-150(11)

IREDELL COUNTY

WIDENING OF SR 1100 (BRAWLEY SCHOOL ROAD) FROM SR 1177 (CHUCKWOOD ROAD) TO SR 1172 (SUTTS ROAD) INTERCHANGE AT F-77

ROLL 1 OF 3