DESIGN PUBLIC HEARING MAP

STATE PROJECT NO. SS4905BM

DURHAM COUNTY

PROPOSED ROUNDABOUT AT THE INTERSECTION OF CARVER ST. WITH KENAN RD. AND BROAD ST.

ROLL 1 OF 1

INCOMPLETE PLANS
DO NOT USE FOR R/W ACQUISITION

PRELIMINARY PLANS
DO NOT USE FOR CONSTRUCTION

20 10 0 20 40
PLAN
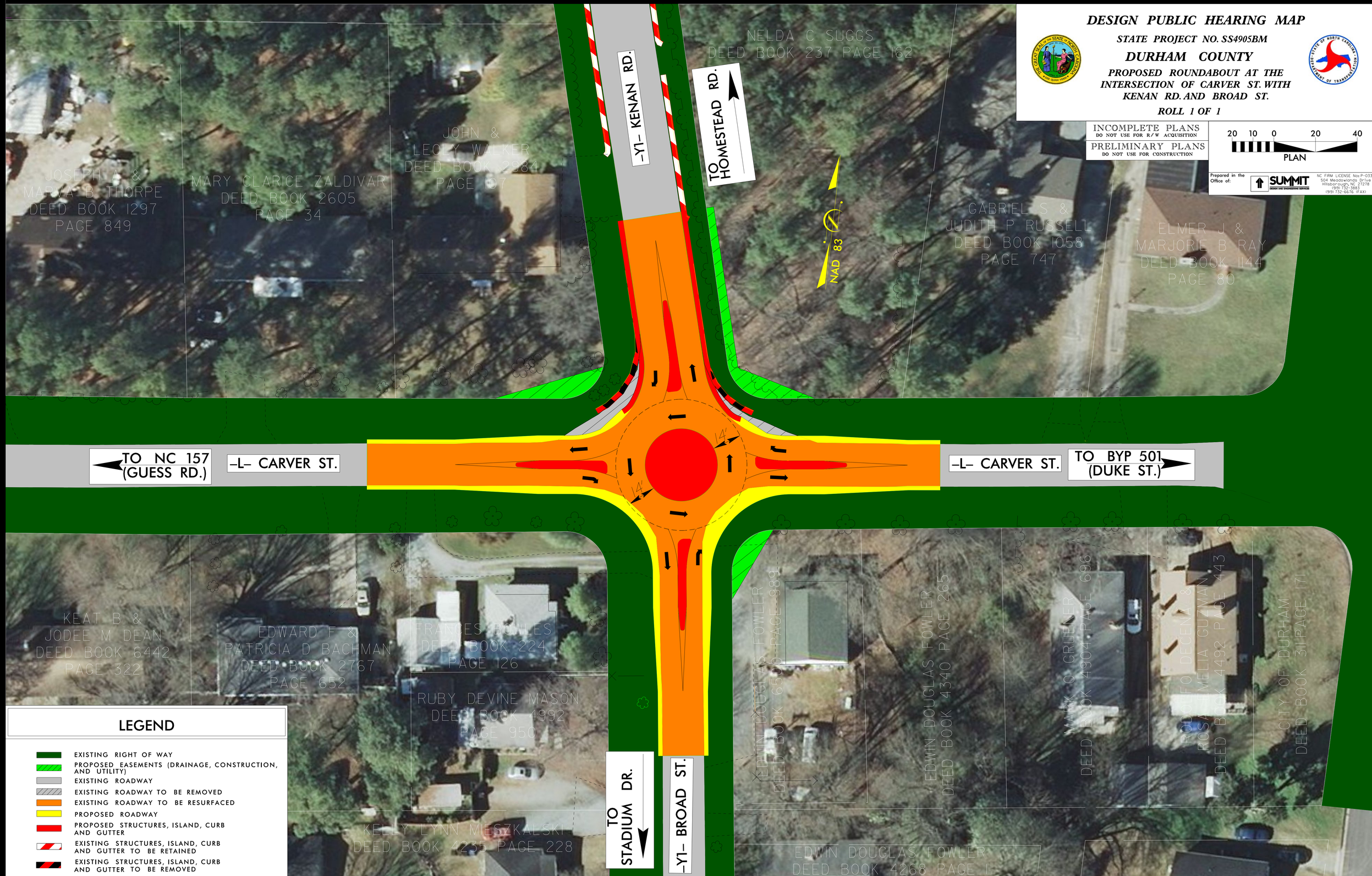
Prepared in the Office of:
SUMMIT DESIGN AND ENGINEERING SERVICES
NC FIRM LICENSE No: P-0339
504 Meadowlands Drive
Hillsborough, NC 27278
(919) 732-3883
(919) 732-6676 (FAX)