COMBINED PUBLIC HEARING MAP

PROJECT 34872.1.1 (U-2827B)
F.A. PROJECT NHF-421(5)
FORSYTH COUNTY
US 421 PAVEMENT REHABILITATION, REPLACEMENT OF BRIDGE NUMBERS 178, 278, 286, 288, 291, 293, 305, 312, 313, 336 AND VARIOUS SAFETY IMPROVEMENTS FROM WEST OF FOURTH STREET TO EAST OF CHURCH STREET
ALTERNATE 4
ROLL 3 OF 3

100' 0' 100' 200'
50'

(ENGLISH)

DESIGN DATA		
Functional Class.	=	Freeway
Design Speed	=	50 mph
Max. Superelev.	=	0.08

PRELIMINARY PLANS
DO NOT USE FOR CONSTRUCTION

NAD 83

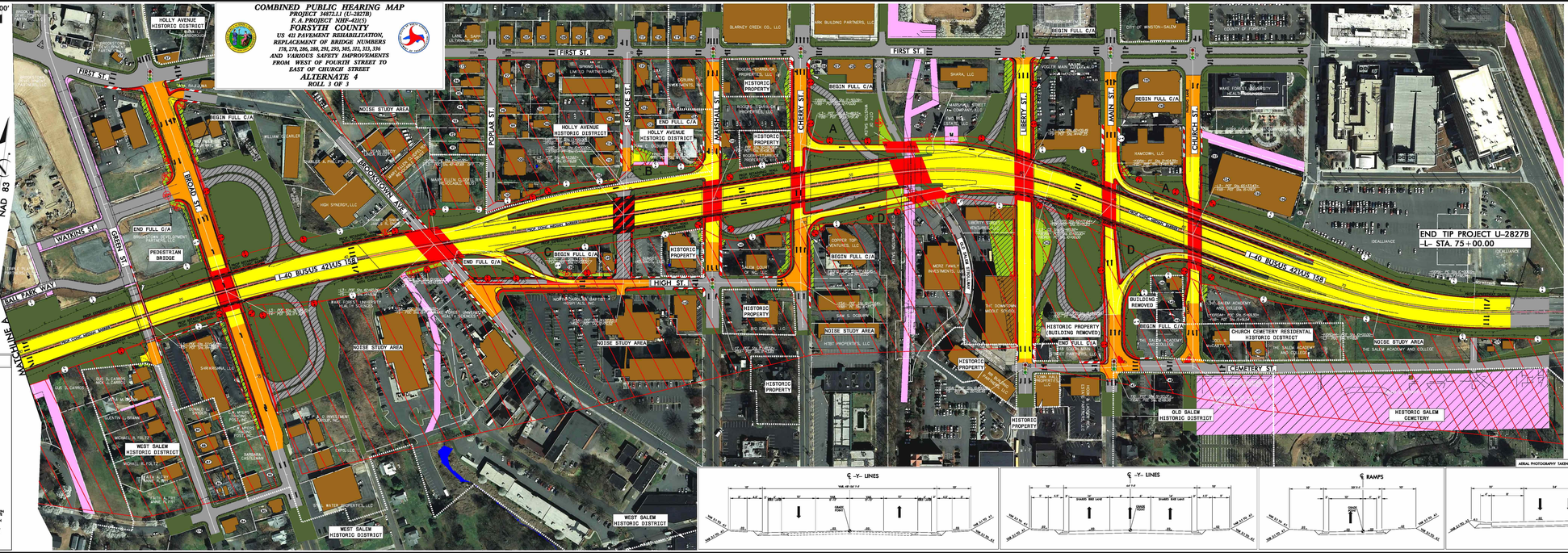

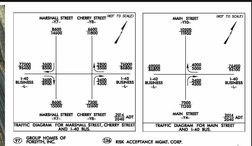

(33) PROSPERITY DEVELOPMENT COMPANY, LLC
(32) VERA C. BOSEMAN TRUSTEE, ROBERT P. BOSEMAN, JR. TRUSTEE
(31) WILFORD L. COUTTS, JR.
(30) K.W. HYDER TRADING POST, INC.
(29) NORMANDY OF WINSTON-SALEM, LLC
(28) MARTINEZ GALLERY OF WINSTON-SALEM
(27) K.W. HYDER TRADING POST, INC.
(26) DONALD L. SNYDER, JR.
(25) BARBARA CASTLEMAN
(24) BANK ELLIN CLOTHIERS OF BROADWAY WEST
(23) BANK ELLIN CLOTHIERS BROADWAY WEST
(22) BANK ELLIN CLOTHIERS BROADWAY WEST
(21) WILBURN D. LOVE
(20) MITCHELL E. BRITT, JR.
(19) CHARLES W. BARNES
(18) PROSPERITY DEVELOPMENT COMPANY, LLC
(17) PAUL A. SHEPARD
(16) CHARLES W. SANCHEZ GALLA
(15) STAR PROPERTIES, LLC
(14) BROOKSTOWN DEVELOPMENT PARTNERS, LLC
(13) HIGH SYNERGY, LLC
(12) BAKER FOREST UNIVERSITY HEALTH SCIENCES
(11) SHE-KHISHA, LLC
(10) ALTA M. TRUST
(9) DUD D. CARROLL
(8) DUD D. CARROLL
(7) CLETHA L. BRANCH
(6) MICHAEL B. HILTZ
(5) MICHAEL B. HILTZ
(4) ROBERT A. KING
(3) ROBERT A. KING
(2) ROBERT A. KING
(1) ROBERT A. KING
(0) ROBERT A. KING
(-1) ROBERT A. KING
(-2) ROBERT A. KING
(-3) ROBERT A. KING
(-4) ROBERT A. KING
(-5) ROBERT A. KING
(-6) ROBERT A. KING
(-7) ROBERT A. KING
(-8) ROBERT A. KING
(-9) ROBERT A. KING
(-10) ROBERT A. KING