COMBINED PUBLIC HEARING MAP

PROJECT 34872.1.1 (U-2827B)
F. A. PROJECT NHF-421(5)
FORSYTH COUNTY
US 421 PAVEMENT REHABILITATION,
REPLACEMENT OF BRIDGE NUMBERS
178, 278, 286, 288, 291, 293, 305, 312, 313, 336
AND VARIOUS SAFETY IMPROVEMENTS
FROM WEST OF FOURTH STREET TO
EAST OF CHURCH STREET
ACADEMY STREET IMPROVEMENTS

100′ 0′ 100′ 200′
50′

(ENGLISH)

PRELIMINARY PLANS
DO NOT USE FOR CONSTRUCTION

175 KRYSTAL CORPORTATION
176 FOWLER M M INC.
177 ACADEMY INC.
178 EBH LLC.
179 THREE PROPERTIES LLC

NAD 83

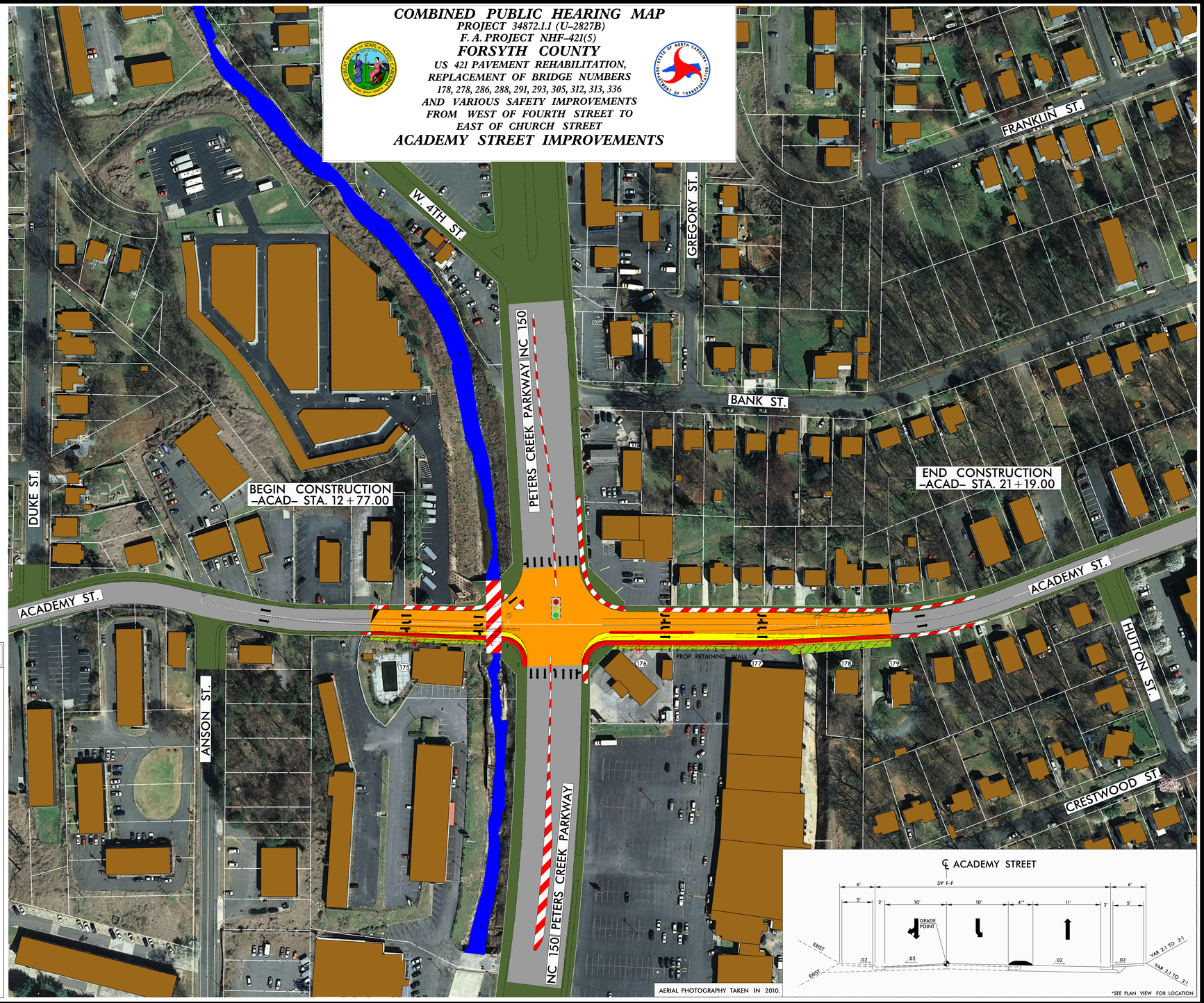

LEGEND

- BUILDINGS
- EXISTING RIGHT OF WAY
- PROPOSED RIGHT OF WAY
- PROPOSED EASEMENTS (DRAINAGE, CONSTRUCTION, AND UTILITY)
- EXISTING ROADWAY
- EXISTING ROADWAY TO BE REMOVED
- EXISTING ROADWAY TO BE RESURFACED
- PROPOSED ROADWAY
- PROPOSED STRUCTURES, ISLAND, CURB AND GUTTER
- EXISTING STRUCTURES, ISLAND, CURB AND GUTTER TO BE RETAINED
- EXISTING STRUCTURES, ISLAND, CURB AND GUTTER TO BE REMOVED
- LAKES, RIVER, STREAMS AND PONDS
- EXISTING UTILITY EASEMENT
- PROPOSED CONTROL OF ACCESS
- PROPOSED RIGHT OF WAY
- EXISTING CONTROL OF ACCESS
- FUTURE ADT
- EXISTING TRAFFIC SIGNAL
- PROPOSED TRAFFIC SIGNAL
- HISTORIC PROPERTY
- PROPERTY LINES
- THIS AREA INDICATES NOISE-STUDY LOCATION FOR WHICH POTENTIAL NOISE BARRIERS HAVE BEEN IDENTIFIED. MORE DETAILED ANALYSIS WILL OCCUR DURING FINAL PROJECT DESIGN TO DETERMINE WHETHER THESE POTENTIAL BARRIER LOCATIONS MEET THE REASONABLE AND FEASIBLE CRITERIA WITHIN THE NCDOT TRAFFIC NOISE ABATEMENT POLICY. IF THESE CRITERIA ARE MET, BARRIER CONSTRUCTION WILL OCCUR PENDING PUBLIC APPROVAL.
- CEMETERIES

COMBINED PUBLIC HEARING MAP
PROJECT 34872.1.1 (U-2827B)
F. A. PROJECT NHF-421(5)
FORSYTH COUNTY
US 421 PAVEMENT REHABILITATION,
REPLACEMENT OF BRIDGE NUMBERS
178, 278, 286, 288, 291, 293, 305, 312, 313, 336
AND VARIOUS SAFETY IMPROVEMENTS
FROM WEST OF FOURTH STREET TO
EAST OF CHURCH STREET
ACADEMY STREET IMPROVEMENTS

COMBINED PUBLIC HEARING MAP
PROJECT 34872.1.1 (U-2827B)
F. A. PROJECT NHF-421(5)
FORSYTH COUNTY
US 421 PAVEMENT REHABILITATION,
REPLACEMENT OF BRIDGE NUMBERS
178, 278, 286, 288, 291, 293, 305, 312, 313, 336
AND VARIOUS SAFETY IMPROVEMENTS
FROM WEST OF FOURTH STREET TO
EAST OF CHURCH STREET
ACADEMY STREET IMPROVEMENTS