DESIGN PUBLIC MEETING MAP

PROJECT 34989.11 (U-3301)
F.A. PROJECT STP-63(3)
BUNCOMBE COUNTY
NC 63 (LEICESTER HWY) FROM NORTH OF SR 1621 TO SOUTH OF SR 1004
ROLL 1 OF 2

LEGEND

- BUILDINGS
- EXISTING RIGHT OF WAY
- PROPOSED RIGHT OF WAY
- PROPOSED EASEMENTS (DRAINAGE, CONSTRUCTION, AND UTILITY)
- EXISTING ROADWAY
- EXISTING ROADWAY TO BE REMOVED
- EXISTING ROADWAY TO BE RESURFACED
- PROPOSED ROADWAY
- PROPOSED STRUCTURES, ISLAND, CURB AND GUTTER
- EXISTING STRUCTURES, ISLAND, CURB AND GUTTER TO BE RETAINED
- LAKES, RIVER, STREAMS AND PONDS
- CEMETERIES
- PRESENT ADT
- FUTURE ADT
- PROPERTY LINES
- EXISTING TRAFFIC SIGNAL
- PROPOSED TRAFFIC SIGNAL
- HISTORIC PROPERTY BOUNDARY

DESIGN DATA

Functional Class.	=	Collector
Design Speed	=	50 mph
Max. Superelev.	=	0.04

MISSION NUMBER: M-6780
DATE OF PHOTOGRAPHY: JANUARY 2008

BEGIN TIP PROJECT U-3301
-L- STA 14+00.00

100' 0' 100' 200'
50
(ENGLISH)

INCOMPLETE PLANS
THIS DOCUMENT IS A
PRELIMINARY PLANS

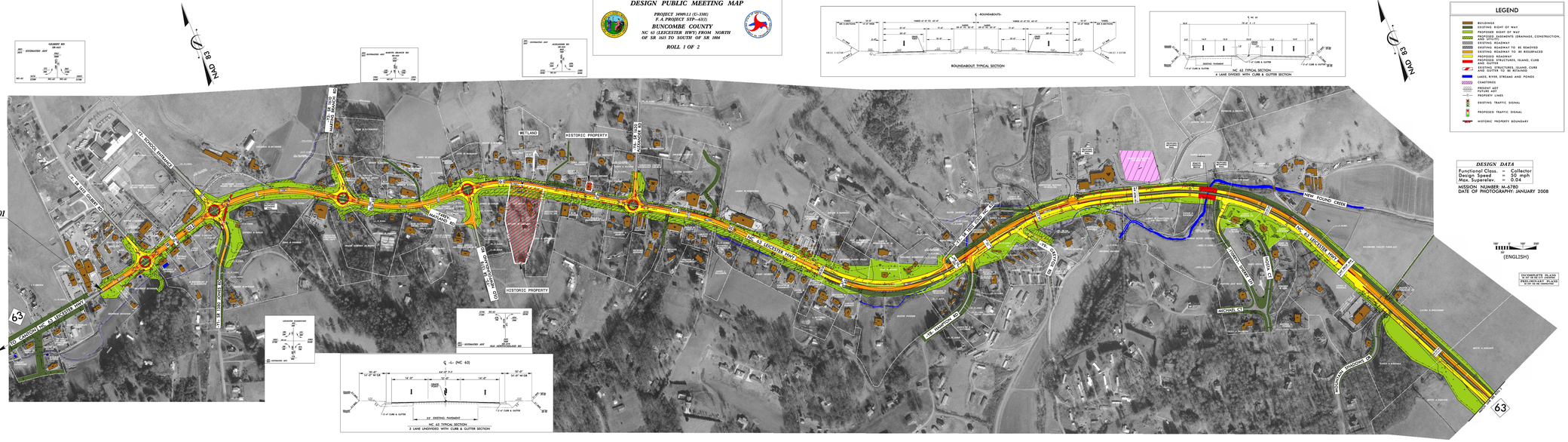
NO 63
GILBERT RD
SR 1621
ESTIMATED ADT
2900
2700
NC 63
2700
3600
2700
2700
ROBERTS GROVE RD
SR 1621
ESTIMATED ADT
2600
2600
2600
2600
ALEXANDER RD
SR 1004
ESTIMATED ADT
2600
2600
2600
2600
SR 1621 (MARS HILL ROAD)
SR 1004 (ALEXANDER ROAD)