CITIZENS PROJECT UPDATE MEETING

PROJECT 39017.1.1 (U–3465)
F. A. PROJECT STP–1121(9)

HARNETT COUNTY

SR 1121 (RAY ROAD) FROM SR 1120 (OVERHILLS ROAD) TO NC 210

ROLL 1 OF 3

OCTOBER 2012

LEGEND

- BUILDINGS
- EXISTING RIGHT OF WAY
- PROPOSED RIGHT OF WAY
- PROPOSED EASEMENTS (DRAINAGE, CONSTRUCTION, AND UTILITY)
- EXISTING ROADWAY
- EXISTING ROADWAY TO BE REMOVED
- EXISTING ROADWAY TO BE RESURFACED
- PROPOSED ROADWAY
- PROPOSED STRUCTURES, ISLAND, CURB AND GUTTER
- EXISTING STRUCTURES, ISLAND, CURB AND GUTTER TO BE REMOVED
- LAKES, RIVER, STREAMS AND PONDS
- EXISTING UTILITY EASEMENT
- PROPOSED CONTROL OF ACCESS
- 2014 PRESENT ADT / 2034 FUTURE ADT
- PROPERTY LINES
- EXISTING TRAFFIC SIGNAL TO BE REMOVED

NAD 83/95

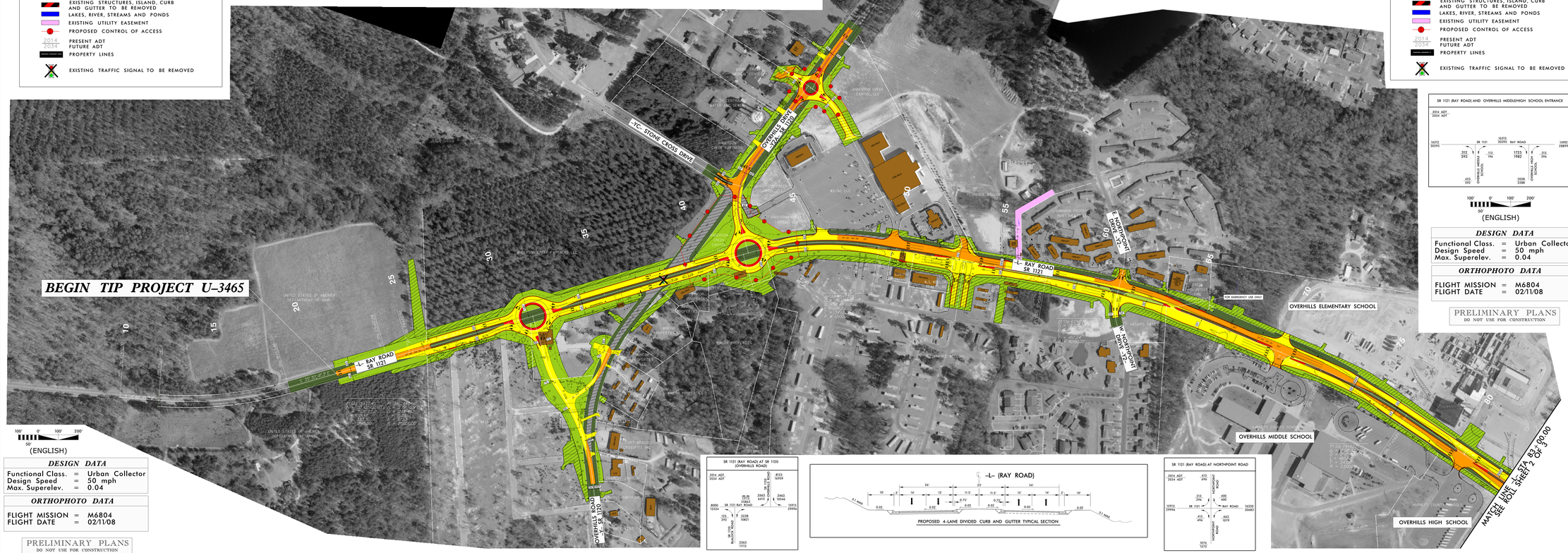

100' 0' 100' 200'
50'
(ENGLISH)

DESIGN DATA

Functional Class.	=	Urban Collector
Design Speed	=	50 mph
Max. Superelev.	=	0.04

ORTHOPHOTO DATA

FLIGHT MISSION	=	M6804
FLIGHT DATE	=	02/11/08

PRELIMINARY PLANS
DO NOT USE FOR CONSTRUCTION

SR 1121 (RAY ROAD) AT SR 1120 (OVERHILLS ROAD)

PROPOSED 4-LANE DIVIDED CURB AND GUTTER TYPICAL SECTION

SR 1121 (RAY ROAD) AT NORTHPOINT ROAD

SR 1121 (RAY ROAD) AND OVERHILLS MIDDLE/HIGH SCHOOL ENTRANCE

100' 0' 100' 200'
50'
(ENGLISH)

DESIGN DATA

Functional Class.	=	Urban Collector
Design Speed	=	50 mph
Max. Superelev.	=	0.04

ORTHOPHOTO DATA

FLIGHT MISSION	=	M6804
FLIGHT DATE	=	02/11/08

PRELIMINARY PLANS
DO NOT USE FOR CONSTRUCTION

CITIZENS PROJECT UPDATE MEETING
PROJECT 39017.1.1 (U–3465)
F. A. PROJECT STP–1121(9)
HARNETT COUNTY
SR 1121 (RAY ROAD) FROM SR 1120 (OVERHILLS ROAD) TO NC 210
ROLL 1 OF 3
OCTOBER 2012