W–5205N

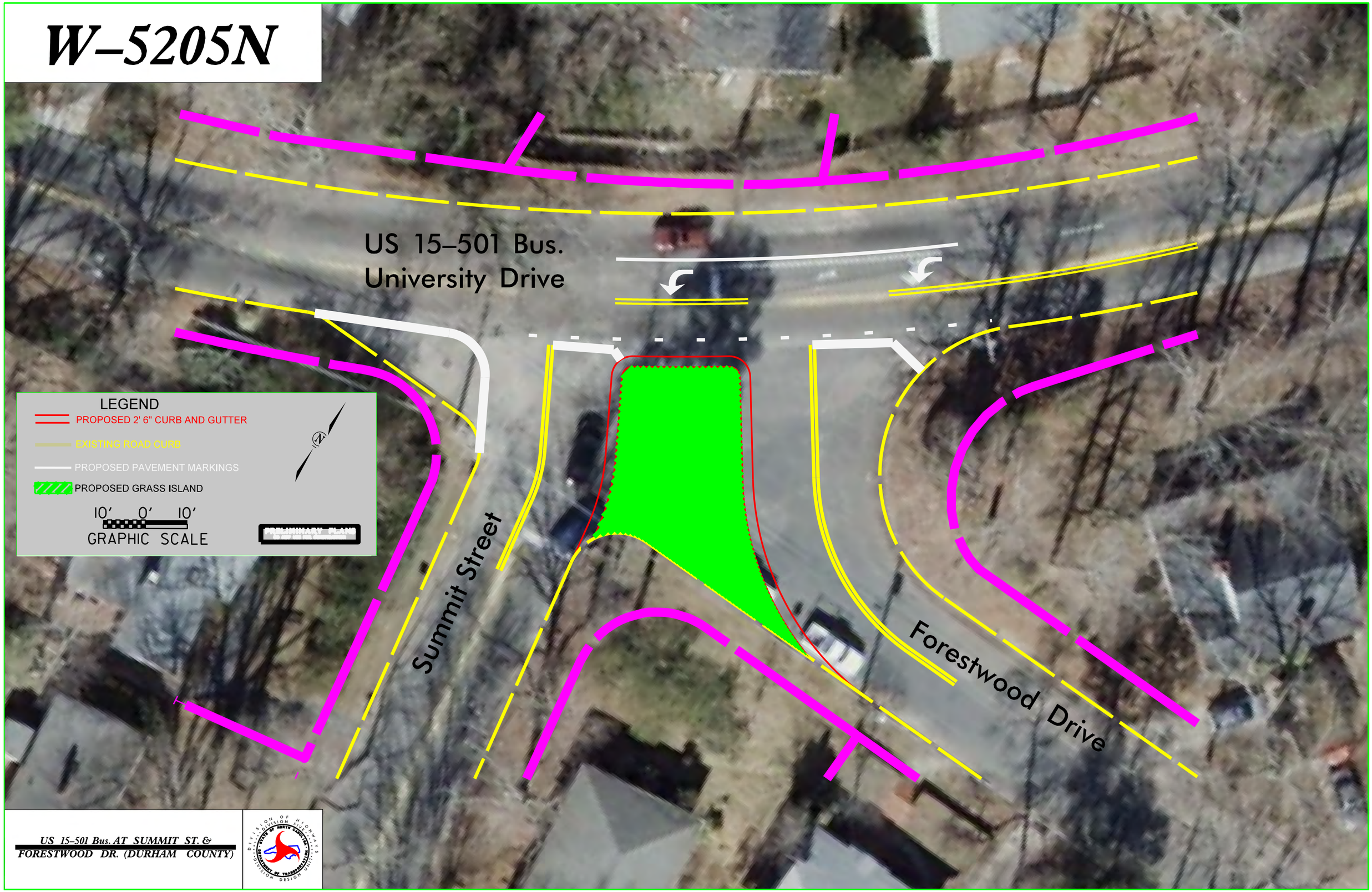

US 15–501 Bus. AT SUMMIT ST. &
FORESTWOOD DR. (DURHAM COUNTY)