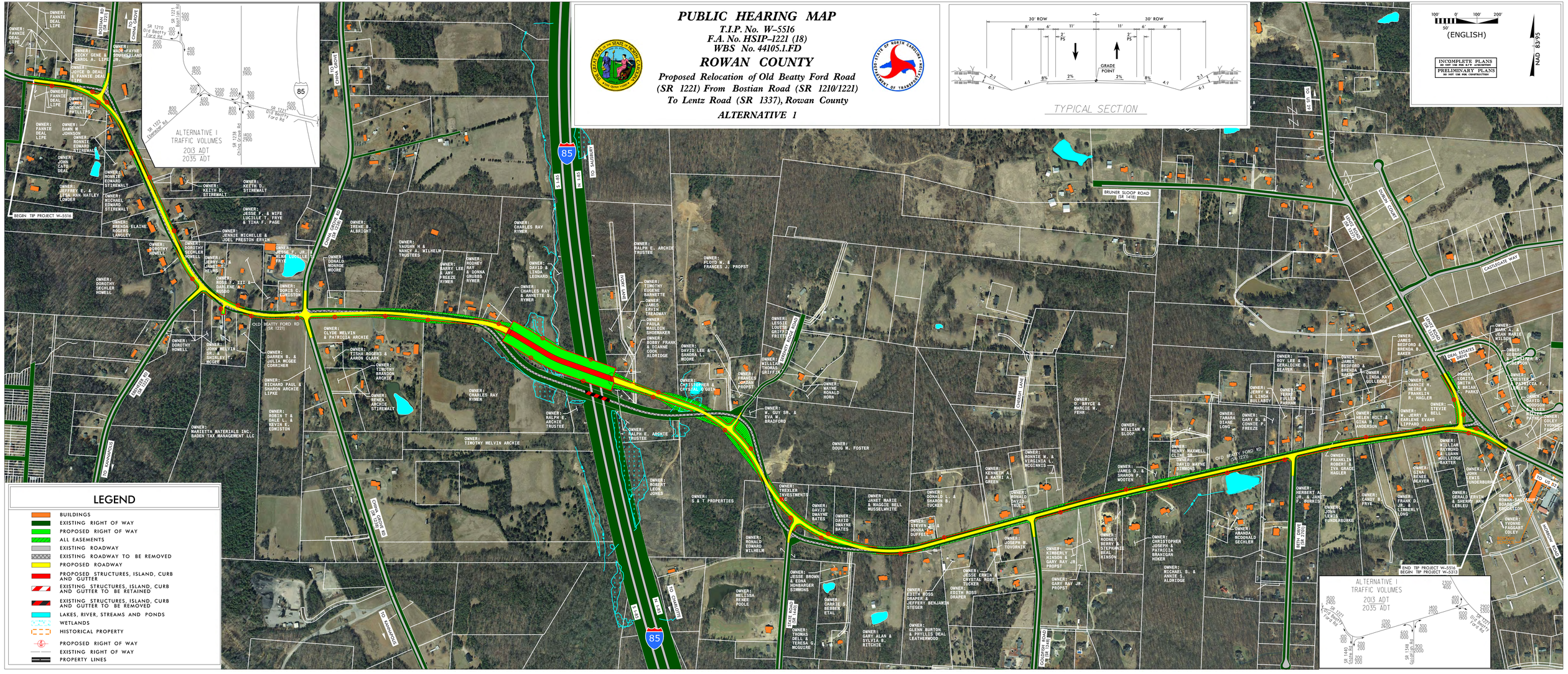
PUBLIC HEARING MAP
T.I.P. No. W-5516
F.A. No. HSIP-1221 (18)
WBS No. 44105.1.FD
ROWAN COUNTY
Proposed Relocation of Old Beatty Ford Road
(SR 1221) From Bostian Road (SR 1210/1221)
To Lentz Road (SR 1337), Rowan County
ALTERNATIVE 1
TYPICAL SECTION
30' ROW
GRADE POINT
(ENGLISH)
INCOMPLETE PLANS
PRELIMINARY PLANS
NAD 83/95
ALTERNATIVE I
TRAFFIC VOLUMES
2013 ADT
2035 ADT
BEGIN TIP PROJECT W-5516
END TIP PROJECT W-5516
BEGIN TIP PROJECT W-5313
OLD BEATTY FORD RD (SR 1221)
BRUNER SLOOP ROAD (SR 1418)
LEGEND
BUILDINGS
EXISTING RIGHT OF WAY
PROPOSED RIGHT OF WAY
ALL EASEMENTS
EXISTING ROADWAY
EXISTING ROADWAY TO BE REMOVED
PROPOSED ROADWAY
PROPOSED STRUCTURES, ISLAND, CURB AND GUTTER
EXISTING STRUCTURES, ISLAND, CURB AND GUTTER TO BE RETAINED
EXISTING STRUCTURES, ISLAND, CURB AND GUTTER TO BE REMOVED
LAKES, RIVER, STREAMS AND PONDS
WETLANDS
HISTORICAL PROPERTY
PROPOSED RIGHT OF WAY
EXISTING RIGHT OF WAY
PROPERTY LINES