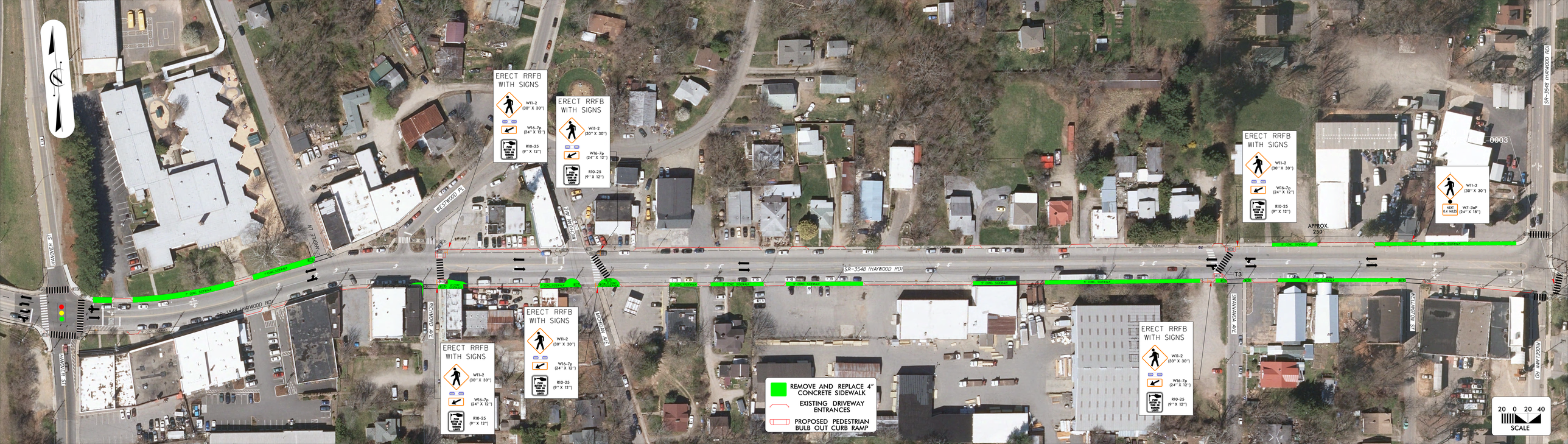
ERECT RRFB WITH SIGNS
W11-2 (30" X 30")
W16-7p (24" X 12")
R10-25 (9" X 12")
PUSH BUTTON TO ACTIVATE WARNING LIGHTS
ERECT RRFB WITH SIGNS
W11-2 (30" X 30")
W16-7p (24" X 12")
R10-25 (9" X 12")
PUSH BUTTON TO ACTIVATE WARNING LIGHTS
ERECT RRFB WITH SIGNS
W11-2 (30" X 30")
W16-7p (24" X 12")
R10-25 (9" X 12")
PUSH BUTTON TO ACTIVATE WARNING LIGHTS
ERECT RRFB WITH SIGNS
W11-2 (30" X 30")
W16-7p (24" X 12")
R10-25 (9" X 12")
PUSH BUTTON TO ACTIVATE WARNING LIGHTS
ERECT RRFB WITH SIGNS
W11-2 (30" X 30")
W16-7p (24" X 12")
R10-25 (9" X 12")
PUSH BUTTON TO ACTIVATE WARNING LIGHTS
W11-2 (30" X 30")
NEXT 0.4 MILES
W7-3aP (24" X 18")
L-0003
APPROX. 250'
T3
SR-3548 (HAYWOOD RD)
SR-3548 (HAYWOOD RD)
HANOVER ST
WESTWOOD PL
YORK LN
RICHMOND AVE
MORGAN AVE
SHAWNEE AVE
WEST INFANTRY RD
PORTSMOUTH RD
REMOVE AND REPLACE 4" CONCRETE SIDEWALK
EXISTING DRIVEWAY ENTRANCES
PROPOSED PEDESTRIAN BULB OUT CURB RAMP
20 0 20 40
SCALE